

# STEVENSON ANGUS

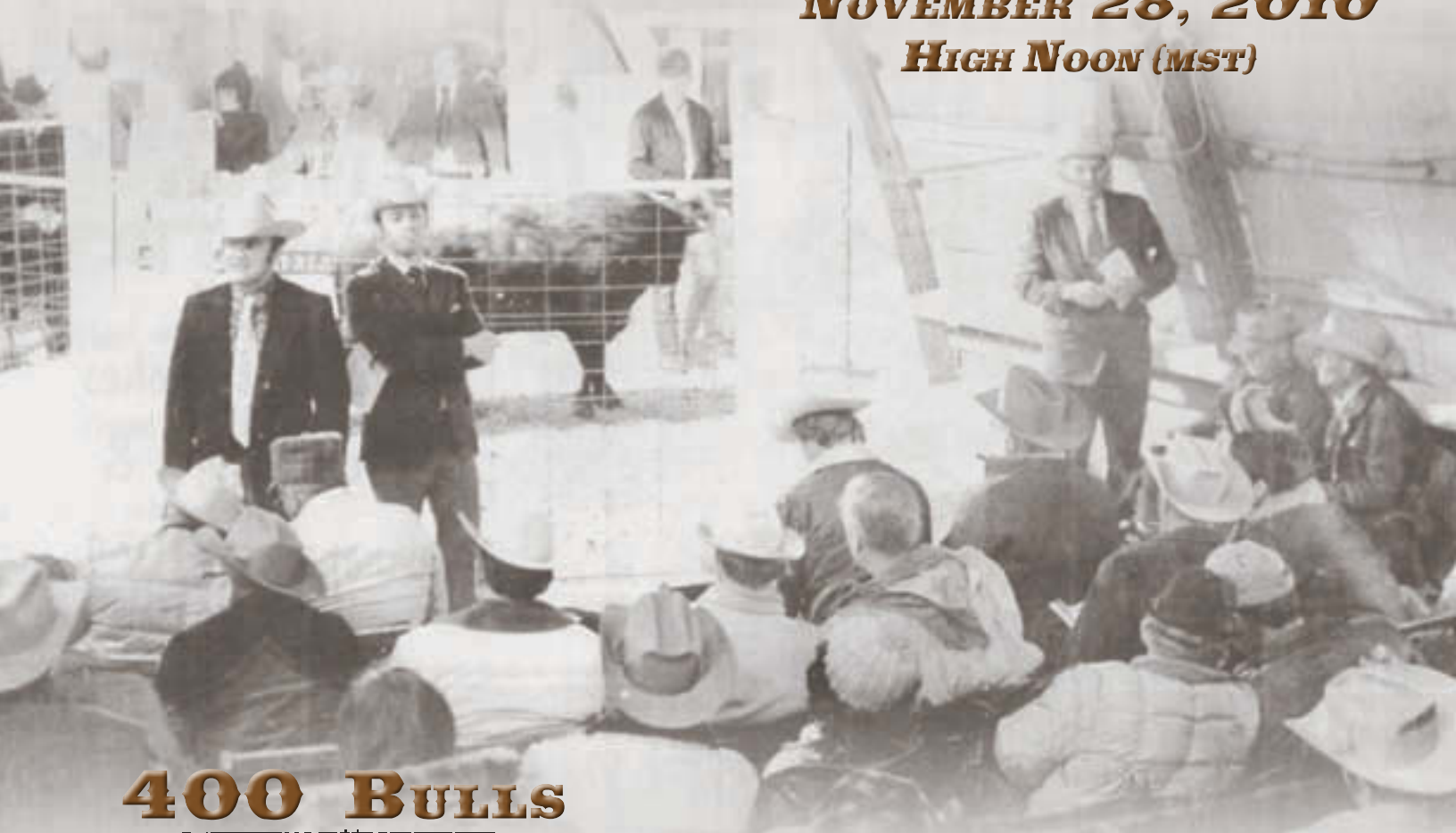

Join us for our  
**50<sup>th</sup>** Annual Production Sale

**SUNDAY**  
**NOVEMBER 28, 2010**  
**HIGH NOON (MST)**



**400 BULLS**

**250 Coming Twos**  
**150 Yearlings**

**125 COMMERCIAL BRED FEMALES**



**Auction Day Phone Number**

(406) 423-7500

**50<sup>th</sup> Annual Production Sale**

**Sunday, November 28, High Noon (mst)**

**Sale Location**

The Original Stevenson Sale barn is 1.5 miles south of Hobson. See map back cover.

**Auctioneers**

Joe Goggins and Roger Jacobs

**Sale Staff**

Jerry Gliko..... Western Livestock Journal  
 John Goggins..... Western Ag Reporter  
 Don Ravellette ..... Cattle Business Weekly  
 Andy Rest ..... Angus Journal  
 Terry Robinson ..... Farm & Ranch Guide  
 Jeff Thomas..... Prairie Star

**Northern Livestock Video Auction**  
**Sale will be Broadcast on Northern Livestock Video Auction on Dish Network Channel 219 AND Online at www.StevensonAngus.Com OR our Alternate media site www.StevensonAngus.Net**

View: Pre-Videos, Live Auction and Online Catalog online at www.StevensonAngus.Com or www.StevensonAngus.Net  
 Sale Day Bid Line: Will be given at the time of pre-registering. To bid via the phone you must have a pre-registered buyer number.

Pre-Register and for Additional Information Call: Stevenson Angus at 406-423-7500 or Northern Livestock Video at 866-616-5035



**Sale Order**

Cattle will sell in consecutive catalog order.

**Sight Unseen Purchase Guarantee**

Sale Day Phone - (406) 423-7500. Buyers unable to attend the sale may call or send their bids to any of the Representatives listed or directly to Stevenson Angus. We provide a complete satisfaction guarantee for cattle purchased in this manner. When cattle purchased "sight unseen" are delivered, the buyer can inspect the cattle. If they are not as represented, simply put them back on our truck.



Lot Pictures by Kate Loose, Seven Diamond Photography  
 www.KateLoose.com • 406.423.5300 • 406.350.1699

**Transportation**

Cities serviced by Airlines, Distance to our Auction and the Airport Identifiers:

LEWISTOWN 24mi (LWT) BOZEMAN 153mi (BZN)  
 GREAT FALLS 83mi (GTF) HAVRE 163mi (HVR)  
 BILLINGS 137mi (BIL)

Lewistown ground transportation call: Sparks Auto Plaza 800-823-3326 for rentals or contact Stevenson Angus in advance for transportation from the LWT airport. Visit the travel website of your choice for additional travel information.

**Accommodations**

The following motels are located in nearby Lewistown. For reservations, contact either the Stevensons or the motel of your choice. Remember to ask reservation departments for Stevenson Angus Sale rates.

Calvert.....406-535-5411  
 Yogo Inn .....1-800-860-9646  
 Super 8 Motel .....406-538-2581  
 B&B Motel .....406-538-5496  
 Mountain View Motel .....1-800-862-5786  
 Meadow Brook B&B (Hobson) .....406-423-5537  
 Gumbo Flats B&B (Hobson) .....406-423-5565  
 Hughes Mountain Ranch (Stanford) .....406-566-2640

**Announcements**

Announcements from the auction block take precedence over any printed material.

**Herd Health**

All cattle will sell with proper health papers for interstate shipment.

**Genetic Defects**

All bulls selling have been tested free or are verified non-carrier ancestry for both AM and NH genetic defects. With the recent announcement of the newest CA genetic defect, commercial testing was not available at time of sale book production. Updates will be available on sale day.

**Payment**

Payment is due in full on sale day. Past due accounts will be subject to 1.5% interest per month.

**Delivery**

See our bull and commercial female delivery policy on page 5. For all cattle purchased over the phone or through Northern, Stevenson Genetics will be in contact following the sale to arrange delivery and payment.

**Wintering**

Wintering arrangements are available on bull calves at a cost of \$300.00 per head until March 31 of the next year.

**Inspection of Cattle**

Our cattle are available for inspection at the Ranch any time. We invite you to join us for lunch in Celebration of our 50th Sale on Saturday November 27, 2010.

**Food**

We will serve Lunch on Saturday November 27, 2010 and breakfast, lunch and dinner on Sale day.

**Terms and Conditions**

The cattle sell under the suggested terms and conditions of the American Angus Association.



406/ 423-7500



Keith, Darrell, Bob and Jake Stevenson  
Lance Hughes, DVM

WWW.STEVENSONANGUS.COM

PO Box 170 • HOBSON, MT 59452

Home of America's



Longest Established Annual Bull Sale

Fellow Cattleman,

It is with great pride and appreciation that we invite you to our 50th Annual Production Sale. Revered as the Longest Established Annual Bull Sale in America, this event encompasses more than just an accomplishment of longevity.

One short welcome letter simply doesn't embody the years of dedication and resolve contributed throughout this history. Through good times and bad, generations of family, generations of help and generations of cattle have persisted to sustain our end goal of producing a better mother cow. These accolades are certainly due, however that is more appropriate for a thorough chronicle rather than a sale book letter. Let's focus on today's celebration and the current successes of Stevenson Angus Ranch.

A year ago we forecasted future breeding, management, marketing – general business plans, we wholly predicted 2010 to be a monumental year. It has been.

The acknowledgement of a great year in Central Montana is welcomed. Winter was normal, however spring soon shared one of the best growing seasons on record. Late, cool spring weather coupled with plenty of moisture healed much of this country. It's nice to be reminded of the bountiful potential of "the good years." This will certainly be remembered as one.

The family is doing very well. The kids are growing and keeping busy with their 4-H projects and sporting events. We welcomed a new member to the family with Brother Mike and his new bride, Dinah making their home in Bozeman. Grandma Jeanette turned 96 this summer. Although living in Lewistown, her heart is still on the ranch.

Interest in our product, Angus genetics, is as strong as ever. Bulls. Females. Semen. Embryos. Our sire lineup has never been stronger. The most heavily influencing sires in this offering, Roundup and Ultimate, are proving themselves further with every calf crop. The listed junior herd bulls will have several years of promising influence.

As many of you know, our international business is booming. We have contracted a large shipment of breeding stock to Russia. In fact, the order was significant enough that we couldn't fulfill the request, ultimately sourcing additional cattle from Cousin Clint, Cousin Jed and Jack Holden. This is a wonderful opportunity and has proven to be a stupendous undertaking. Our cattle numbers may drop for a calving season, however the bull sales, overall cattle numbers and business in general will continue as it has for more than fifty years.

It's a great time to be in the cattle business and more specifically the Angus business. In looking forward, we are beaming with optimism and confidently positioned to aim at our 100th Annual Production Sale in the year 2060.

We look forward to hosting you for this landmark event and truly appreciate your continued support and interest.

Sincerest regards,

*Keith Darrell Bob Jake*

The family and crew of Stevenson Angus Ranch



# WELCOME TO STEVENSON ANGUS



*Jake, Darrell, Keith and Bob*

## **Stevenson Family Members**

Jake Stevenson, (406) 570-4799 cell  
Darrell Stevenson, (406) 350-5443 cell  
Keith Stevenson, (406) 350-5450 cell  
Bob Stevenson, (406) 350-5453 cell

## **Additional Stevenson Angus Representatives**

Lance Hughes, DVM, Resident Veterinarian (406) 423-5527  
Phillip Borden, AZ, NM and TX Representative (575) 760-6987 cell

## **Authorized Marketing Agents**

Conover Auction Service: Gary Wall (641) 227-3731

## **Sale Day Phone Number**

(406) 423-7500



***From all of us at Stevenson Angus, we invite you to attend our 50<sup>th</sup> Annual Production Sale  
Sunday November 28th • High Noon MST***



## Information Evolution

You will notice that our presented animal information has evolved. This is a significant step for many students of data. We realize that several producers rely on individual weights and ratios. Pertinent weights and ratios are still highlighted in each footnote, however the sale bull information has been upgraded to an EPD only format. Our experience has proven EPDs to be much more accurate and reliable for everyone - you the customer, the individual bull and us as the breeder. One example of clarification would be a 92 lbs bull calf. Most would avoid him as a heifer bull, however when taking into account age of his dam, the accuracies of his generational pedigree and his individual weight and ratio, the most accurate predictor is his EPD. Of course if his dam is a three year old and he posts a +3.5 for BW EPD, he would be a one star calving ease bull recommended for cow use only. However if the same bull was born to an eight year old cow and his BW EPD was a +0.8, he would be recommended as a three star calving ease bull, recommended for larger framed heifers. Consequently, the EPDs have evolved to be a more accurate prediction of progeny performance than individual performance.

According to the American Angus Association, Expected Progeny Differences (EPDs) are a beef cattle selection tool for cow-calf and seedstock producers to rank or compare the relative genetic merit of animals. These tools are used to select sires for economically important traits that will allow future progeny to meet the desired characteristics for the producer's breeding program. The EPDs are reported in the units of measure for the trait, such as pounds of birth, weaning, yearling weights or carcass weight, or square inches of carcass ribeye area.

Unlike individual animal measures such as weights and ratios, EPDs can be compared across animals of different ages, herds, management groups and areas of the country within the Angus breed. EPDs are the common language of the beef industry to allow relative rankings comparisons of Angus seedstock for economically relevant traits.

EPDs provide a benchmark of genetic performance that is comparable across the American Angus Association database. Where weights and measures vary by season and animal age, as well as breeder and management routines, EPDs are genetic values with the environmental differences adjusted out. This allows comparison of EPDs breed wide.

EPDs incorporate varying sources of information on an individual animal and relatives, such as pedigree and the Associations weights or measures database for the trait of interest. These values allow breeders to compare animals directly against the breed population and chart their course for making genetic improvement. Updates are available weekly to further characterize Angus genetics in a timely fashion.

## How to Read the Sale Lot Information

Expected Progeny Difference (EPD) is the estimate of how future progeny of each sire are expected to perform in each of the traits listed. EPD is expressed in pounds, either plus or minus. For example, when used on the same cows, calves sired by a bull with a +50 weaning EPD should average 10 pounds more than those sired by a bull with a +40 weaning EPD. We have calculated interim EPDs for cattle that do not yet have official EPDs. **EPDs are current as of October 1, 2010.** Updated EPDs can be viewed at [www.angus.org](http://www.angus.org)

### Calving Ease Direct (CED) EPD

is expressed in percentage of unassisted births, predicting the average difference in ease with which a sire's calves will be born when he is bred to first-calf heifers.

### Birth (BW) EPD

is a predictor of progeny birth weight attributed to the parent.

### Weaning (WW) and Yearling (YW) EPDS

are predictors of the animal's ability to transmit weaning growth and yearling growth to its progeny.

**Milk EPD** is a predictor of an animal's genetic merit for milk and mothering ability.

**Scrotal Circumference (SC) EPD**, expressed in cm., is a predictor of the difference in transmitting ability for scrotal size compared to that of other sires.

### Marbling (Marb) EPD

is expressed as a fraction of the difference in USDA marbling score of a sire's progeny compared to progeny of other sires.

### Ribeye Area (RE) EPD,

expressed in square inches, is a predictor of the difference in ribeye area of a sire's progeny compared to progeny of other sires.

### Fat Thickness (Fat) EPD,

expressed in inches, is a predictor of the differences in external fat thickness at the 12th rib of a sire's progeny compared to progeny of other sires.

<b>1 STEVENSON MONEYMAKER 7879</b>							
Bull	16301630	birth date:	1/31/2009	tattoo:	7879		
STEVENSON MONEYMAKER R185		BOYD ON TARGET 1083		STEVENSON CLOVA PRIDE L888#			
<b>STEVENSON MONEYMAKER 576T</b>		STEVENSON CLOVA PRIDE L888#		G A R INTEGRITY#			
STEVENSON ESTELLA 5013		STEVENSON ESTELLA M814		BASIN MAX 602C#			
21AR COAL BANK C014		LEACHMAN LASS 5014#		STEVENSON BENCHMARK N190			
<b>STEVENSON CLOVA PRIDE 5727</b>		STEVENSON CLOVA PRIDE 120N		STEVENSON CLOVA PRIDE 120N			
STEVENSON CLOVA PRIDE R331		<b>CED +9 BW +0.1 WW +58 Milk +25 YW +103 SC +50</b>					
CE	★★★★	Marb	+0.31	RE	+0.21	Fat	+0.039
\$W	31.67	\$F	39.21	\$G	17.42	\$B	47.44

**Index values are expressed in dollars per head**

**Weaned Calf Value (\$W)** is the expected average difference in future progeny performance for preweaning merit and includes both revenue and cost adjustments associated with differences in birth weight, weaning direct growth, maternal milk and mature cow size.

**Feedlot Value (\$F)** is the expected average difference in future progeny performance for post-weaning merit compared to progeny of other sires.

**Grid Value (\$G)** is the expected average difference in future progeny performance for carcass grid merit compared to progeny of other sires.

**Beef Value (\$B)** is the expected average difference in future progeny performance for post-weaning and carcass value compared to progeny of other sires.

### Calving Ease Rating (CE)

- ★★★★ Excellent calving ease, use with confidence on any type of heifers.
- ★★★ Superior calving ease, should work with most heifers and most situations.
- ★★ Moderate calving ease, most people will use these bulls on cows, but they can be used on heifers if calving ease is of less concern.
- ★ We recommend these bulls just for use on cows.

## **CATTLE DELIVERY**

We encourage all of you to stop by and coordinate delivery plans before leaving the Sale. If you are buying off-site, please let us know of any special instructions as soon as you can. Otherwise, the Delivery Department will contact you regarding date of delivery. Our goal is to have all non-wintered cattle delivered by December 15. Your cooperation in taking delivery is greatly appreciated.

### **Bull Delivery**

We are happy to announce that after 50 years of selling bulls, we are still delivering in Montana for free. We charge a nominal delivery charge for the surrounding tiers of states. Please use the map below to determine this charge. We would like to emphasize that we do our best to keep delivery costs to a minimum and we are offering a volume discount if you can assist in creating full loads with minimal drops.

The delivery cost will be added to invoice at check out.

We will deliver all non-wintered cattle immediately following the sale, unless prior arrangements are made.

We will continue to offer a pickup credit of \$50 per head for all bulls picked up within 7 days of the sale.



### **Commercial Female Delivery**

All commercial females will be delivered as soon as possible after the sale. Stevenson Angus will help arrange trucking if you would like, or we can provide trucker's names and numbers for you. Your cooperation is appreciated in taking delivery in a timely manner.

## **INSURANCE**

The insurance companies that we have worked with the last few years have discontinued "loss of use" coverage.

With the reality that sometimes young bulls become injured during their first breeding season, we have worked to come up with a fair and reasonable way to share the risk with our bull customers. With customers that wanted the "loss of use" insurance we shared one-half the premium cost for coverage on the bulls to lower your risk. We have decided to continue sharing one-half the risk during this transitional period with the breeding guarantee described to the right.

Mortality insurance will still be available. **We ask that you insure any bulls that are left here to be wintered**, we are then both protected from any unforeseen incidents. An insurance representative will be here on sale day to help you with your insurance needs.

## **FIRST YEAR BREEDING GUARANTEE**

All bulls selling for \$2000 or more will be covered 50% by Stevenson Angus if they are injured during their first breeding season and not able to return to service during that first breeding season. Breeding season is defined as the 90-day period following the first turnout of the bulls.

50% of the value of the injured bull, minus salvage value, will be given as credit in a future sale or toward a replacement bull if one is available. Salvage value, if any, will be split equally between Stevenson Angus and the buyer. All injured bulls must be diagnosed by a veterinarian. Please notify us as soon as possible should injury occur and prior to the injured bull being sold for salvage. All claims must be made by September 1, 2010.

*Example 1:* A \$5,000 bull is injured, a credit of \$2,500 minus any salvage value will be given to the buyer.

*Example 2:* A \$2,000 bull is injured, a credit of \$1,000 minus any salvage value will be given to the buyer.

*Example 3:* A \$1,750 bull is injured, no credit is given. Buyer retains all salvage value.



406/ 423-7500



Keith, Darrell, Bob and Jake Stevenson  
Lance Hughes, DVM

WWW.STEVENSONANGUS.COM

PO Box 170 • HOBSON, MT 59452

Home of America's



Longest Established Annual Bull Sale

Interested Commercial Female Buyers,

We sincerely appreciate your interest in these bred females and certainly believe this offering emphasizes our foremost efforts in genetic progression. As in the past, our goal is to emphasize quality in volume. This is a premier set of females offering plenty of selection, outstanding cattle, flexible calving dates all following proper health protocol.

These bred females will sell immediately following the conclusion of the bull sale. Understand that minor changes in lot numbers will take place. Look for those updates on sale day.

If you have any further questions don't hesitate to contact us.

Sincerely,

*The Stevenson Family*

**Bred commercial females sell immediately following the bulls on Sunday, November 28**

**To Register for Your Northern Buyer Number**

**Call 406-423-7500**

**or 1-866-616-5035**



**Bred commercial females sell immediately following the Bulls**

**Sale will be Broadcast on Northern Livestock Video Auction on Dish Network Channel 219 AND Online at [www.StevensonAngus.Com](http://www.StevensonAngus.Com) OR our Alternate media site [www.StevensonAngus.Net](http://www.StevensonAngus.Net)**

*View:* Pre-Videos, Live Auction and Online Catalog online at [www.StevensonAngus.Com](http://www.StevensonAngus.Com) or [www.StevensonAngus.Net](http://www.StevensonAngus.Net)

*Sale Day Bid Line:* Will be given at the time of pre-registering. To bid via the phone you must have a pre-registered buyer number.

*Pre-Register and for Additional Information Call:* Stevenson Angus at 406-423-7500 or Northern Livestock Video at 866-616-5035

### **Terms & Conditions for Bred Commercial Females**

1. Bred females will be sorted and sold according to age, size, ranch origin and calving date.
2. The buyer has the option of five head up to the entire grouped lot.
3. They have been set up with Preg Guard Gold 10 vaccine guidelines. Heifers received first shot prior to breeding and second shot after November 1. Cows receive annual booster shot after November 1.
4. They have been poured with Dectomax after November 1.
5. All females have legible BANGs tag numbers, silver identification tag or registration tattoos.
6. All females have documented ear notch biopsy BVD-PI negative results.
7. All females will be preg checked safe with calf. They will be preg checked by a licensed veterinarian, prior to delivery.
8. Females will be available for viewing in sale lots at Stevenson Angus as early as November 20. They can be viewed at [www.StevensonAngus.com](http://www.StevensonAngus.com) on a per lot basis any time prior to the sale.
9. Interested buyers must register for buyer numbers with Northern at 1-866-616-5035.
10. Delivery cost is at the buyer's expense.
11. Purchase payment is due on sale day.



# Commercial Bred Females

**Bred commercial females sell immediately following the bulls on Sunday, November 28**

## **A** 56 Angus Bred Heifers

*Due to calve: January 21 to February 3*

- Confirmed AI bred primarily to 21AR Roundup 7005
- An excellent set of early calving heifers bred to featured ORigen/ABS calving ease sire Roundup. These calves will come easy and wean heavy.
- Great set of heifers right out of the registered herd. Several of these females descend from our best cows and cow families.

Price \_\_\_\_\_ Buyer \_\_\_\_\_



Reference Sire **21AR Roundup 7005**  
 15883460 birth date: 1/26/07 Tattoo: 7005  
 SIRE: HARB PENDLETON 765 J H MGS: B C C BUSHWACKER 41-93 #

CED	+11	BW	+0.9	WW	+59	Milk	+24	YW	+100	SC	+27
		Marb	+26	RE	+58	Fat	+045				
\$W	32.26	\$F	35.72	\$G	20.41	\$B	49.02				

## **B** 27 Angus Bred Heifers

*Due to calve: February 11 through the end of the month*

- Pasture exposed to sons of 21AR Roundup 7005
- Another great set of replacement heifers all bred to 1/2 brothers by the featured calving ease bull Roundup
- Selected right out of our registered herd

Price \_\_\_\_\_ Buyer \_\_\_\_\_

## **C** 19 Angus Bred Heifers

*Due to calve: March 8 through early May*

- Pasture exposed to sons of 21AR Roundup 7005
- A top set of later calvers.
- Selected right out of the registered herd

Price \_\_\_\_\_ Buyer \_\_\_\_\_

## **D** 13 Angus Bred Cows

*Due to calve: January 22 to February 9*

- Confirmed AI bred to industry leading Stevenson Angus bulls including 21AR Roundup 7005, Stevenson Hero 1216U, Diamond On Track 748R and GAR Ultimate.
- Running age cows.
- Selected right out of the registered herd.

Price \_\_\_\_\_ Buyer \_\_\_\_\_

## **E** 11 Angus Bred Cows

*Due to calve: March 1 to April 10*

- Pasture exposed to leading Stevenson Angus herd bulls
- Running age cows.
- Selected right out of the registered herd.

Price \_\_\_\_\_ Buyer \_\_\_\_\_



**We'll be there. How about you?**

# Stevenson Angus Owned Reference Sires



**21AR Roundup 7005**

Reference  
Sire

15883460

**21AR Roundup 7005**

birth date: 1/26/2007

tattoo: 7005

S A V FINAL ANSWER 0035 #  
**HARB PENDLETON 765 J H**  
H A R B BLACK LADY 375 J H #

SITZ TRAVELER 8180 #  
S A V EMULOUS 8145  
H A R B HIGH PLAINS 975 JH #  
H A R B BLACK LADY 073 J H #

B C C BUSHWACKER 41-93 #  
**21AR BLACKBIRD LADY F645**  
21AR BLACKBIRD LADY C645

PARAMONT AMBUSH 2172 #  
R C ANITA T BANDO 918903  
SCHURRTOP SUPREME #  
21 A R BLACKBIRD LADY 645

**CED +11 BW +0.9 WW +59 Milk +24 YW +100 SC +.27**

Marb **+.26** RE **+.58** Fat **+.045**

SW **32.26** SF **35.72** SG **20.41** SB **49.02**

- Breed leading EPD spread – calving ease and performance
- Carcass trait leader – with over 300 progeny ultrasound scanned he is averaging 103 for RE
- Fresh pedigree – his proven, yet different pedigree compliments many popular bloodlines
- Outstanding phenotype – judge for yourself, he is one of the most impressive mature bulls to be found worldwide
- Strong future – look for Roundup to continue as a breed and Stevenson Angus mainstay
- Semen sale leader for ORigen in 2009 and 2010
- Semen available through ORigen or ABS

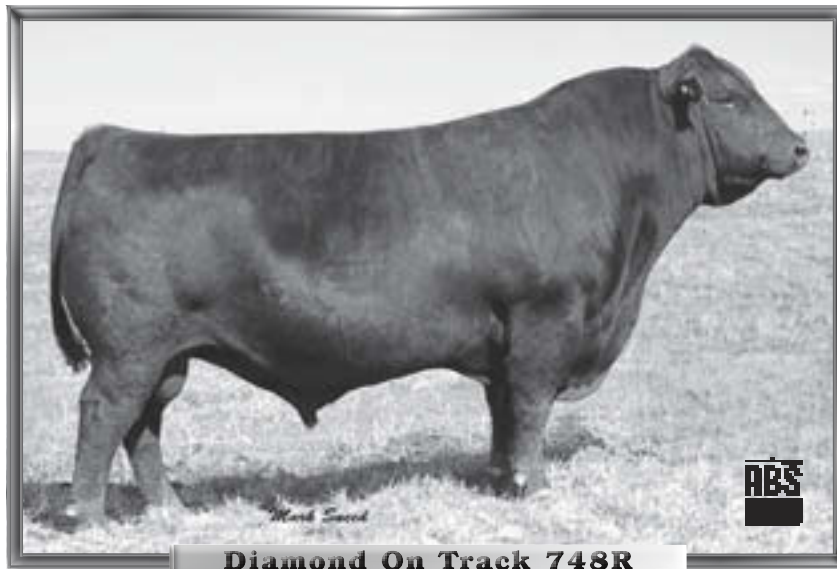

**Diamond On Track 748R**

Reference  
Sire

14993300

**Diamond On Track 748R**

birth date: 2/01/2005

tattoo: 748R

S A F 598 BANDO 5175 #  
**BOYD ON TARGET 1083**  
BOYD FOREVER LADY 7095

BON VIEW BANDO 598 #  
S A F ROYAL LASS 1002  
D H D TRAVELER 6807 #  
S V F FOREVER LADY 57D

BASIN MAX 806C  
**DIAMOND EMULOUS PRIDE 3G**  
BASIN EMULOUS PRIDE C S 816Z

G T MAXIMUM #  
BASIN GREYSTONE JANNET 662X  
Q A S TRAVELER 23-4 #  
BASIN EMULOUS PRIDE C S 681X

**CED +13 BW -2.2 WW +39 Milk +19 YW +78 SC +.42**

Marb **+.41** RE **+.46** Fat **+.055**

SW **26.96** SF **21.60** SG **24.68** SB **43.98**

- Breed leading calving ease for CED and BW EPDs
- Carcass trait leader – balanced for both MARB and RE EPD
- Outstanding fleshing ability
- Moderate framed
- Impressive phenotype – has proven to mate well with a variety of shapes, sizes and bloodlines
- Semen available through ABS

Stevenson Angus Owned Reference Sires

# Stevenson Angus Owned Reference Sires



**G A R Ultimate**

Reference  
Sire

## G A R Ultimate

15464043

birth date: 8/21/2006

tattoo: 6226

S S TRAVELER 6807 T510 #  
**S S OBJECTIVE T510 OT26 #**  
S S MISS RITA R011 7R8

D H D TRAVELER 6807 #  
S S MISS HI SPADE A114 #  
S S RITO RITO R76 R011  
S S MISS ULTRESS U56

RAB-GAR LOAD UP 4049J  
**G A R LOAD UP 1314**  
G A R NEW DESIGN 80

G A R MAXIMUM PAYLOAD 3674  
G A R EXT 721  
B/R NEW DESIGN 036 #  
G A R PRECISION 2536

CED **+8** BW **+2.6** WW **+61** Milk **+28** YW **+101** SC **-.04**

Marb **+.87** RE **+.52** Fat **+.046**

SW **31.15** SF **35.95** SG **34.51** SB **66.48**

- Unrivaled EPD profile – when comparing performance, carcass and value figures, few bulls can match Ultimate’s overall balance
- Breed leading performance
- Outstanding carcass data – a trait leader for MARB, RE and FAT EPDs
- Strong maternal influence descending from one of the breed’s most influential cow families
- Quick early growth – contemporary leading performance that shuts down resulting in true, realistic moderate mature size
- Strong future – Ultimate’s notoriety is just beginning, look for many promising years as an industry leader
- Semen sale leader for ORigen in 2009 and 2010
- Semen available through ORigen or ABS



**Stevenson Hero I216U**

Reference  
Sire

## Stevenson Hero I216U

+16114104

birth date: 1/23/2008

tattoo: I216U

HERO 6267 OF R R 2418 #  
**H A IMAGE MAKER 0415 #**  
H A RITO BLACKCAP 9038

R R HERO 6267 #  
R R EVERELDA ENTENSE 0413  
H 96 RITO 2100 7371  
H 96 BLACKCAP 3835

SITZ ALLIANCE 6595 #  
**FSHK PRIDE 180 #**  
FSHK PRIDE 725

SITZ TRAVELER 8180 #  
SITZ BARBARAMERE JET 2698 #  
J C H TREND 308 #  
FSHK PRIDE 430

CED **+7** BW **+1.1** WW **+57** Milk **+34** YW **+105** SC **+.49**

Marb **+.47** RE **+.18** Fat **+.034**

SW **35.95** SF **41.70** SG **23.65** SB **53.23**

- Balance - calving ease, performance and maternal
- Descends from some of the breed’s elite maternal genetics, top and bottom of his pedigree
- Maternal brother to Stevenson CE Deluxe 1914, Stevenson On Target 1916, Stevenson Coal Bank 1917 and Stevenson Profiteer I366U
- Dam is our Pride matriarch selling for a total valuation of \$150,000 to 44 Farms of Texas
- First progeny have convincing low BW and competitive growth curves
- Semen available through ORigen or ABS



# Stevenson Angus Owned Reference Sires



**Stevenson Moneymaker R185**

**Reference Sire** **Stevenson Moneymaker R185**  
 15003238 birth date: 2/16/2005 tattoo: R185  
 S A F 598 BANDO 5175 # BON VIEW BANDO 598 #  
**BOYD ON TARGET 1083** S A F ROYAL LASS 1002  
 BOYD FOREVER LADY 7095 D H D TRAVELER 6807 #  
 S V F FOREVER LADY 57D  
 V D A R AMBUSH 2478 V D A R AMBUSH 1465 S A F #  
**STEVENS ON CLOVA PRIDE L888 #** V D A R POLLY 814 #  
 STEVENS ON CLOVA PRIDE 712H KRUGERRAND OF DONAMERE 490 #  
 STEVENS ON CLOVA PRIDE 914C

CED	+1	BW	+3.8	WW	+62	Milk	+23	YW	+117	SC	+1.00
		Marb	+0.34	RE	+0.06	Fat	+0.065				
\$W	26.26	\$F	52.47	\$G	14.57	\$B	40.86				

- Muscle, shape and phenotype – a proven sire for eye appeal and performance
- 2009 Denver Stockshow Champion Pen and Carloads carried heavy Moneymaker influence
- Breed leading performance
- All time high selling Stevenson Angus bull
- Semen available through ORigen or ABS



**Stevenson Cattleman R142**

**Reference Sire** **Stevenson Cattleman R142**  
 15003218 birth date: 3/08/2005 tattoo: R142  
 BALDRIDGE NOTCH A C # BON VIEW BANDO 598 #  
**GARTH G256** S V F BLACKBIRD 1620  
 G A R EXT 614 N BAR EMULATION EXT #  
 G A R SCOTCH CAP 309  
 BASIN MAX 602C # G T MAXIMUM #  
**STEVENS ON LUCY 9461** BASIN ELINE ERICA 315U #  
 STEVENS ON LUCY 796J MED ROCK TRAVELER JR #  
 STEVENS ON LUCY 32C

CED	+7	BW	+1.9	WW	+47	Milk	+14	YW	+90	SC	-.28
		Marb	+0.41	RE	+0.21	Fat	+0.021				
\$W	23.22	\$F	30.32	\$G	24.73	\$B	49.03				

- Impressive phenotype
- Unique pedigree
- Balanced EPDs for performance and carcass
- Leading semen sale bull for the New Zealand marketplace
- Semen available through ORigen or ABS



**21AR Coal Bank C014**

**Reference Sire** **21AR Coal Bank C014**  
 14267926 birth date: 1/15/2002 tattoo: C014  
 G T MAXIMUM # SCOTCH CAP #  
**BASIN MAX 602C #** GT MISS TRAVELER 58 #  
 BASIN ELINE ERICA 315U # G D A R RAINMAKER 340 #  
 BASIN ELINE ERICA 1313  
 N BAR EMULATION EXT # EMULATION N BAR 5522 #  
**LEACHMAN LASS 5014 #** N BAR PRIMROSE 2424  
 LEACHMAN LASS 3056 TEHAMA BANDO 155 #  
 LEACHMAN LASS 0211

CED	+9	BW	-0.3	WW	+51	Milk	+25	YW	+98	SC	+0.43
		Marb	+0.15	RE	-.08	Fat	+0.056				
\$W	28.27	\$F	36.85	\$G	5.76	\$B	28.61				

- PAP proven with nearly an 80% progeny acceptance rate
- Sure fire calving ease
- Maternally strong with daughters recording an average NR 102
- 602C most proven son
- Strong commercial heifer acceptance
- Semen available through ORigen and ABS

Stevenson Angus Owned Reference Sires

# Junior Herd Sires - Watch for their future progeny!

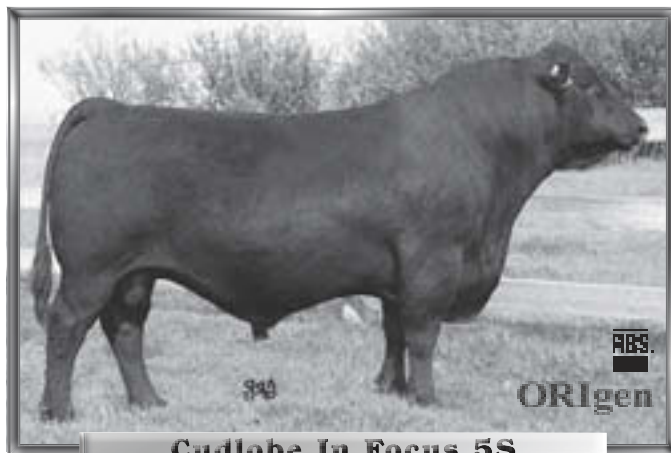

**Cudlobe In Focus 5S**

**Reference Sire** 16581357 **Cudlobe In Focus 5S** birth date: 1/05/2006 tattoo: UF5S

S A F FOCUS OF E R # S A F FAME #  
**MYTTY IN FOCUS** G D A R FOREVER LADY 246  
 MYTTY COUNTESS 906 SITZ ALLIANCE 6595 #  
 BALDRIDGE COUNTESS 357

BON VIEW NEW DESIGN 1407 # B/R NEW DESIGN 036 #  
**CUDLOBE ENCHANTRESS 55M** BON VIEW PRIDE 664  
 CUDLOBE ENCHANTRESS 47H PUKETUTU ROBIN 933  
 STEVENSON ENCHANTRESS 425F

<b>CED +16</b>	<b>BW -4.5</b>	<b>WW +56</b>	<b>Milk +20</b>	<b>YW +108</b>	<b>SC na</b>
	<b>Marb +.60</b>	<b>RE +.29</b>	<b>Fat +.061</b>		
<b>SW 30.05</b>	<b>SF 45.28</b>	<b>SG 26.32</b>	<b>SB 52.95</b>		

- The "New" In Focus – the first progeny of 5S rank him lower for BW and higher in every performance and carcass EPD than his sire
- Breed leading growth curve
- Better carcass – higher marbling, more RE
- Great cow family, descending from the same Enchantress cow family that produced Stevenson Fortune 425C
- Look for 5S to lead future semen sales
- Semen available through ORigen or ABS



**TC Tycoon 976**

**Reference Sire** 16454407 **TC Tycoon 976** birth date: 1/29/2009 tattoo: 976

C R A BEXTOR 872 5205 608 # B A R EXT TRAVELER 205 #  
**TC ABERDEEN 759** CRA LADY JAYE 608 498 S EASY  
 TC BLACKBIRD 4034 # BON VIEW NEW DESIGN 208 #  
 TC BLACKBIRD 1013

TC ALLIANCE 333 SITZ ALLIANCE 6595 #  
**TC ERICA 6118** T C RUBY 9095  
 TC ERICA 1213 CONNEALY FOREFRONT #  
 TC ERICA 6009 #

<b>CED +7</b>	<b>BW +1.5</b>	<b>WW +61</b>	<b>Milk +32</b>	<b>YW +109</b>	<b>SC +.63</b>
	<b>Marb +.35</b>	<b>RE +.38</b>	<b>Fat +.034</b>		
<b>SW 31.13</b>	<b>SF 44.28</b>	<b>SG 22.58</b>	<b>SB 52.57</b>		

- Total package – calving ease, performance, carcass, pedigree and phenotype
- Breed leader for virtually every performance and carcass EPD
- Impressive individual – full bodied, extra rib and flank. Good feet.
- Maternal strength – both top and bottom of his pedigree are maternally superior
- Member of the popular 2010 TC Ranch Denver Carload
- Co-top selling bull for TC Ranch at \$40,000
- Semen available through ORigen or ABS

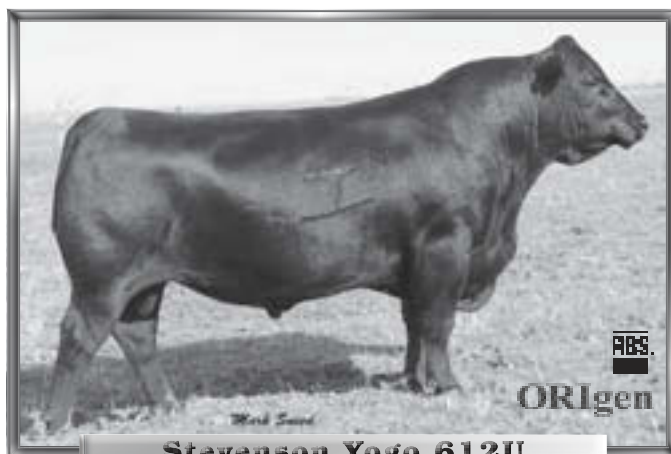

**Stevenson Yogo 612U**

**Reference Sire** 16112426 **Stevenson Yogo 612U** birth date: 1/14/2008 tattoo: 612U

S A F FOCUS OF E R # S A F FAME #  
**MYTTY IN FOCUS** G D A R FOREVER LADY 246  
 MYTTY COUNTESS 906 SITZ ALLIANCE 6595 #  
 BALDRIDGE COUNTESS 357

BOYD ON TARGET 1083 S A F 598 BANDO 5175 #  
**STEVENSON CLOVA PRIDE 17S7** BOYD FOREVER LADY 7095  
 STEVENSON CLOVA PRIDE 4146 MED ROCK TRAVELER JR #  
 STEVENSON CLOVA PRIDE 469D

<b>CED +10</b>	<b>BW -0.3</b>	<b>WW +55</b>	<b>Milk +25</b>	<b>YW +106</b>	<b>SC na</b>
	<b>Marb +.37</b>	<b>RE +.02</b>	<b>Fat +.018</b>		
<b>SW 29.21</b>	<b>SF 43.57</b>	<b>SG 22.60</b>	<b>SB 43.98</b>		

- Calving ease with shape and muscle
- Heaviest muscled In Focus son we have raised to date
- Moderate framed, easy fleshing – great feet and legs
- Dam is a perfect uddered female descending from several generations of top producers
- Popular AI commercial heifer project sire for the spring of 2010
- Semen available through ORigen or ABS

Stevenson Angus Junior Herd Sires

# TWO YEAR OLD BULLS

---

These coming two year old bulls were selected last spring. These bulls were raised from birth to weaning without creep. From weaning these animals were fed a high roughage growing ration.

An explanation of the information is printed on page 4. Bulls are put into contemporary groups at weaning based upon their ranch origin and the conditions they were raised under, maintaining these groups through yearling and ultrasound makes the data and ratios provided more meaningful to our customers. Pertinent individual performance birth weights and ratios will be included within the footnotes. Understand, because the bulls are in different contemporary groups, a ratio of 100 will not necessarily correlate to the same weight between the different groups.

These bulls are guaranteed breeders. They have all passed a breeding soundness evaluation including a semen test. All bulls offered in the sale have tested BVD-PI negative. All non-virgin bulls are indicated in the footnotes and have been trich tested per current Montana requirements.

For buyers wishing to purchase closely related bulls, many full, three-quarter and one-half brothers are offered in this sale. This line-up includes:

32 ROUNDUP sons

41 IN FOCUS sons and grandsons

19 On Target grandsons

RETAINED INTEREST – we are selling FULL POSSESSION and ½ REVENUE-SHARING INTEREST in every bull in this sale. The bull you purchase is completely in your control regarding how you handle the bull and your natural service use. You receive 100% salvage value of the bull. Retaining ½ revenue-sharing semen interest simply allows Stevenson Angus the right to share in collection of semen, use of semen in our herds and the right to share in semen sale revenue if semen sales become a possibility.

Realistically, we will collect semen on a very small percentage of the bulls selling. It will be an even smaller number of bulls that will market semen. However, we realize that many promising bulls are identified after they have proven themselves in natural service. If you have any questions or concerns about our retained interest policy, please contact any Stevenson Angus.







**1 STEVENSON MONEYMAKER 7879**  
 Bull 16301630 birth date: 1/31/2009 tattoo: 7879  
 STEVENSON MONEYMAKER R185 BOYD ON TARGET 1083  
**STEVENSON MONEYMAKER 576T** STEVENSON CLOVA PRIDE L888#  
 STEVENSON ESTELLA 5013 G A R INTEGRITY#  
 STEVENSON ESTELLA M814  
 21AR COAL BANK C014 BASIN MAX 602C#  
**STEVENSON CLOVA PRIDE 5727** LEACHMAN LASS 5014#  
 STEVENSON CLOVA PRIDE R331 STEVENSON BENCHMARK N190  
 STEVENSON CLOVA PRIDE 120N

CED +9	BW +0.1	WW +58	Milk +25	YW +103	SC +.50
CE ★★★★★	Marb +.31	RE +.21	Fat +.039		
SW 31.67	SF 39.21	SG 17.42	SB 47.44		

Four star calving ease, LOT 1 offers an excellent spread for EPDs ranking in the lowest 20% for BW EPD, top 15% for CED EPD and top 10% for WW EPD and top 5% for YW EPD. He recorded a BW of 71 lbs, ADJ 205 of 703 and ADJ 365 of 1213 along with 101 WW, 105 YW and 100 RE. Top 5% SF and top 10% SW. His first three dams record average NR of 101, 100 and 102.

**4 STEVENSON IN FOCUS 683W**  
 Bull 16397045 birth date: 3/11/2009 tattoo: 683W  
 MYTTY IN FOCUS S A F FOCUS OF E R#  
**STEVENSON IN FOCUS 540T** MYTTY COUNTESS 906  
 STEVENSON ZARA 5808 VERMILION YELLOWSTONE#  
 STEVENSON ZARA 4983#  
 BASIN DURAMAX 614M# BASIN MAX 602C#  
**STEVENSON DIXIE S345** BASIN TROJAN ERICA F736  
 STEVENSON DIXIE N812 VERMILION YELLOWSTONE#  
 STEVENSON DIXIE 6848

CED 0	BW +3.9	WW +46	Milk +25	YW +91	SC na
CE ★	Marb +.46	RE -.09	Fat +.020		
SW 20.48	SF 31.71	SG 23.14	SB 43.86		

Another deep-sided, soggy made herd bull, LOT 4 recorded an impressive 743 ADJ 205. BW was 92. First three dams record 2 NR 103, 6 NR 100 and 7 NR 104. Top 25% MILK EPD. Top 25% for SF.

**2 STEVENSON PENDLETON W762**  
 Bull 16301018 birth date: 1/16/2009 tattoo: W762  
 S A V FINAL ANSWER 0035# SITZ TRAVELER 8180#  
**HARB PENDLETON 765 J H** S A V EMULOUS 8145  
 H A R B BLACK LADY 375 J H# H A R B HIGH PLAINS 975 JH#  
 H A R B BLACK LADY 073 J H#  
 BOYD ON TARGET 1083 S A F 598 BANDO 5175#  
**STEVENSON LUCKY CHARM 573T** BOYD FOREVER LADY 7095  
 STEVENSON LUCKY CHARM R371 BON VIEW NEW DESIGN 1407#  
 STEVENSON LUCKY CHARM N114

CED +7	BW +2.0	WW +53	Milk +25	YW +101	SC +.10
CE ★★★	Marb +.39	RE +.21	Fat +.040		
SW 26.33	SF 39.15	SG 20.53	SB 49.34		

LOT 2 recorded 85 BW, 727 ADJ 205 for a 105 WW and 1197 ADJ 365 for 104 YW. He ranks in the top 15% for WW EPD and top 10% for YW EPD. He scanned a 107 RE. Top 10% SF. Top 25% SW. His beautifully uddered dam records 2 NR 102 and 10 YW 104.

**5 STEVENSON ONE WAY I403W**  
 Bull +16371569 birth date: 1/25/2009 tattoo: I403W  
 RITO I12 OF 2536 RITO 616# RITO 616 OF 4B20 6807#  
**TC ONE WAY 618** G A R PRECISION 2536  
 TC QUALITY 7122 RITO 2RT2 OF 0B5 RR TRAVELER#  
 VERMILION PAYWEIGHT J847# LANDMARK QUALITY 9248  
**STEVENSON EOLA 92S5** VERMILION DATELINE 7078#  
 STEVENSON EOLA N905 VERMILION LASS 7969  
 BON VIEW NEW DESIGN 1407#  
 STEVENSON EXPEDITION 7619

CED +2	BW +3.1	WW +60	Milk +26	YW +109	SC +.51
CE ★	Marb +.48	RE +.10	Fat +.036		
SW 26.30	SF 44.69	SG 22.06	SB 52.97		

LOT 5 is an ET bull that recorded 98 BW and 714 WW. He is a growth trait leader ranking in the top 3% for WW and YW EPDs. Top 10% MILK EPD. Top 4% SF. First three dams record NR of 105, 100 and 100.

**3 STEVENSON PENDELTON 5639**  
 Bull 16326808 birth date: 2/20/2009 tattoo: 5639  
 HARB PENDLETON 765 J H S A V FINAL ANSWER 0035#  
**21AR PENDELTON 7033A** H A R B BLACK LADY 375 J H#  
 21AR BLACKCAP F53D LEACHMAN RIGHT TIME#  
 SCHMAUS PRECISION 53D  
 STEVENSON BENCHMARK N190 C A FUTURE DIRECTION 5321#  
**STEVENSON CLOVA PRIDE 3945** STEVENSON ELGA L706  
 STEVENSON CLOVA PRIDE 9733 GARDENS EXPEDITION#  
 STEVENSON CLOVA PRIDE J638

CED 0	BW +5.2	WW +42	Milk +26	YW +88	SC -.04
CE ★	Marb +.58	RE +.07	Fat +.044		
SW 15.94	SF 30.25	SG 23.27	SB 50.28		

LOT 3 is a deep-sided individual that performed well within his contemporary with a 701 ADJ 205 and 1202 ADJ 365 recording 100 WW, 103 YW, 115 IMF and 109 RE. He ranks in the top 20% for MARB EPD and top 15% for MILK EPD. Strong cow family, his first two dams record 3 NR 103, 3 YR 105 and 2 NR 106, 2 YR 106.

**6 STEVENSON ONE WAY 4119**  
 Bull 16288217 birth date: 1/23/2009 tattoo: 4119  
 RITO I12 OF 2536 RITO 616# RITO 616 OF 4B20 6807#  
**TC ONE WAY 618** G A R PRECISION 2536  
 TC QUALITY 7122 RITO 2RT2 OF 0B5 RR TRAVELER#  
 LANDMARK QUALITY 9248  
 C A FUTURE DIRECTION 5321# G A R PRECISION 1680#  
**STEVENSON CLOVA PRIDE P137** C A MISS POWER FIX 308  
 STEVENSON CLOVA PRIDE 8971 BASIN MAX 602C#  
 STEVENSON CLOVA PRIDE H636

CED +4	BW +2.9	WW +43	Milk +22	YW +86	SC -.17
CE ★★	Marb +.61	RE +.17	Fat +.042		
SW 21.54	SF 27.88	SG 28.22	SB 48.17		

LOT 6 recorded 89 BW, 698 WW and 1215 ADJ 365. He scanned 102 IMF to rank in the top 20% for MARB EPD. Second and third dams record 7 NR 100 and 10 NR 100. His sire is the top selling \$130,000 TC One Way.



**7** **STEVENSON IN FOCUS C649W**  
 Bull 16539380 birth date: 1/27/2009 tattoo: C649W  
 S A F FOCUS OF E R# S A F FAME#  
**MYTTY IN FOCUS** G D A R FOREVER LADY 246  
 MYTTY COUNTESS 906 SITZ ALLIANCE 6595#  
 BALDRIDGE COUNTESS 357  
 GARDENS PRIME TIME# R R TRAVELER 5204#  
**BASIN CLOVA PRIDE 7479** GREEN GARDEN SUSIE 1246 S1#  
 BASIN CLOVA PRIDE 5797 STEVENSON MAXIMUM 42C  
 BASIN CLOVA PRIDE 308E#

CED	+11	BW	-1.4	WW	+46	Milk	+20	YW	+79	SC	+1.15
CE	★★★★	Marb	+0.28	RE	-.07	Fat	+0.22	SW	31.18	SF	19.96
		SG	19.16	SB	28.12						

Four star calving ease, LOT 7 recorded 78 BW and ranks in the lowest 4% of all non-parent bulls for BW EPD and top 10% CED.. He posted 745 WW for 101 WW. He scanned 100 RE. Top 10% SC EPD. Top 5% for \$W. Dam has 6 YR 101.

**10** **STEVENSON ULTIMATE 7049**  
 Bull 16283165 birth date: 1/16/2009 tattoo: 7049  
 S S OBJECTIVE T510 OT26# S S TRAVELER 6807 T510#  
**G A R ULTIMATE** S S MISS RITA R011 7R8  
 G A R LOAD UP 1314 RAB-GAR LOAD UP 4049J  
 G A R NEW DESIGN 80  
 BASIN FRANCHISE P142 C A FUTURE DIRECTION 5321#  
**STEVENSON ELDORENE T002** BASIN CHLOE 812L  
 STEVENSON ELDORENE 509K STEVENSON BRUNO 561G#  
 JRS ELDORENE 589A

CED	+3	BW	+3.9	WW	+52	Milk	+25	YW	+95	SC	+2.5
CE	★	Marb	+0.62	RE	+0.47	Fat	+0.25	SW	23.56	SF	33.39
		SG	32.23	SB	62.11						

A high performing bull, LOT 10 recorded 84 BW with 703 ADJ 205 for 101 WW and 1209 ADJ 365 for 105 YW to rank in the top 20% for WW EPD and top 15% for YW EPD. He scanned 104 RE to rank in the top 2% for RE EPD. Top 10% for \$B and top 15% for \$F and \$G.

**8** **STEVENSON IN FOCUS C508W**  
 Bull 16539360 birth date: 2/6/2009 tattoo: C508W  
 S A F FOCUS OF E R# S A F FAME#  
**MYTTY IN FOCUS** G D A R FOREVER LADY 246  
 MYTTY COUNTESS 906 SITZ ALLIANCE 6595#  
 BALDRIDGE COUNTESS 357  
 STEVENSON TRAVELER JR 445D MED ROCK TRAVELER JR#  
**STEVENSON BRIDGET 5267#** JRS PRIDE 984Z  
 STEVENSON BRIDGET B12E MAXIMUM 873A OF JRS#  
 R J S BRIDGET

CED	+8	BW	+0.2	WW	+42	Milk	+24	YW	+73	SC	+0.69
CE	★★★★	Marb	+0.23	RE	-.17	Fat	+0.27	SW	29.74	SF	15.77
		SG	14.02	SB	26.11						

LOT 8 performed well within his contemporary with 87 BW and 700 WW. He ranks in the lowest 20% for BW EPD and top 15% for CED EPD. Top 15% for \$W. Top 25% for MILK EPD. Dam is a herd matriarch recording 11 NR 104 and 11 YR 100.

**11** **STEVENSON ULTIMATE 7799**  
 Bull 16301104 birth date: 2/13/2009 tattoo: 7799  
 S S OBJECTIVE T510 OT26# S S TRAVELER 6807 T510#  
**G A R ULTIMATE** S S MISS RITA R011 7R8  
 G A R LOAD UP 1314 RAB-GAR LOAD UP 4049J  
 G A R NEW DESIGN 80  
 21AR COAL BANK C014 BASIN MAX 602C#  
**STEVENSON CLOVA PRIDE 4207** LEACHMAN LASS 5014#  
 STEVENSON CLOVA PRIDE 0534 BOYD CAPTAIN 2067#  
 STEVENSON CLOVA PRIDE 8870

CED	+8	BW	+1.1	WW	+58	Milk	+26	YW	+98	SC	+1.13
CE	★★★★	Marb	+0.56	RE	+0.16	Fat	+0.40	SW	32.17	SF	34.08
		SG	24.75	SB	52.88						

Four star calving ease, LOT 11 ranks in the top 15% for CED EPD. He recorded 74 BW and 746 ADJ 205 for 107 WW with 1221 ADJ 365 for 105 YW to rank in the top 4% for WW EPD and top 10% for YW EPD. He scanned 106 IMF. Dam has 2 NR 102, 1 YR 105 and 1 IMF 106. Top 5% for \$W and top 10% for \$F.

**9** **STEVENSON ALL AROUND I849W**  
 Bull +16406250 birth date: 1/31/2009 tattoo: I849W  
 CONNEALY WHITMAN BON VIEW NEW DESIGN 208#  
**CONNEALY ALL AROUND** ELLA TINA OF CONANGA 989  
 ENTRUST OF CONANGA 894 C R A BEXTOR 872 5205 608#  
 ENDALLA OF CONANGA 4860  
 C A FUTURE DIRECTION 5321# G A R PRECISION 1680#  
**STEVENSON LADY 626** C A MISS POWER FIX 308  
 STEVENSON LADY 4654 BOYD ON TARGET 1083  
 STEVENSON LADY 484D#

CED	+7	BW	+1.9	WW	+53	Milk	+27	YW	+90	SC	+0.66
CE	★★★★	Marb	+0.79	RE	+0.41	Fat	+0.01	SW	30.55	SF	28.00
		SG	38.21	SB	65.07						

Solid calving ease, LOT 9 is an ET bull that ranks in the top 15% for WW EPD and top 20% for YW EPD. He scanned 104 IMF to rank in the top 10% MARB EPD. Top 10% for \$W and \$G. Top 20% \$B. First three dams record NR of 100, 114 and 105.

**12** **STEVENSON DIRECTION C639W**  
 Bull 16536675 birth date: 2/17/2009 tattoo: C639W  
 C A FUTURE DIRECTION 5321# G A R PRECISION 1680#  
**STEVENSON DIRECTION 100N** C A MISS POWER FIX 308  
 STEVENSON HEATHER ZELDA 334L K F F PRAIRIELENE 532F  
 W J S HEATHER ZELDA 925Y  
 N BAR EMULATION EXT V722 N BAR EMULATION EXT#  
**STEVENSON ENCHANTRESS 125J** N BAR BLACKBIRD 4307#  
 J R S ENCHANTRESS 403U BURTHLENE CANNONEER 21R#  
 J R S ENCHANTRESS 383L

CED	+7	BW	-0.4	WW	+47	Milk	+18	YW	+71	SC	-0.03
CE	★★★★	Marb	+0.38	RE	+0.40	Fat	+0.38	SW	32.59	SF	12.14
		SG	24.13	SB	44.99						

Four star calving ease, LOT 12 recorded 76 BW with 700 WW along with 100 WW and YW. He scanned an impressive 106 IMF and 105 RE to rank in the top 10% for RE EPD. Top 2% \$W. Second and third dams record 11 NR 100 and 11 NR 103.



**13 STEVENSON ROUNDUP G038W**  
 Bull 16586671 birth date: 4/11/2009 tattoo: G038W  
 HARB PENDLETON 765 J H S A V FINAL ANSWER 0035#  
**21AR ROUNDUP 7005** H A R B BLACK LADY 375 J H#  
 21AR BLACKBIRD LADY F645 B C C BUSHWACKER 41-93#  
 21AR BLACKBIRD LADY C645  
 RITO 616 OF 4B20 6807# D H D TRAVELER 6807#  
**LCC BESSIE LG038** RITA 4B20 OF 0FB1 BANDO  
 LEACHMAN BESSIE E3050 V D A R TRAVELER 722#  
 CANYON BESSIE 4087

CED	<b>+5</b>	BW	<b>+2.7</b>	WW	<b>+51</b>	Milk	<b>+20</b>	YW	<b>+88</b>	SC	<b>+13</b>
CE	★★	Marb	<b>+0.23</b>	RE	<b>+0.14</b>	Fat	<b>+0.023</b>	SW	<b>26.54</b>	SF	<b>26.80</b>
		SG	<b>17.94</b>	SB	<b>37.61</b>						

LOT 13 recorded 106 WW and 104 YW to rank in the top 20% for WW EPD. He had a 92 BW. His sire was purchased as the all-time high selling bull from the North Dakota Angus bull test. ROUNDUP is a semen sale leader for the ORigen/ABS lineup.

**16 STEVENSON ROUNDUP G022W**  
 Bull 16586669 birth date: 4/4/2009 tattoo: G022W  
 HARB PENDLETON 765 J H S A V FINAL ANSWER 0035#  
**21AR ROUNDUP 7005** H A R B BLACK LADY 375 J H#  
 21AR BLACKBIRD LADY F645 B C C BUSHWACKER 41-93#  
 21AR BLACKBIRD LADY C645  
 RITO 616 OF 4B20 6807# D H D TRAVELER 6807#  
**LCC EVERGREEN LG022** RITA 4B20 OF 0FB1 BANDO  
 LEACHMAN EVERGREEN G3055 N BAR EMULATION EXT#  
 LEACHMAN B C EVERGREEN C3121

CED	<b>+11</b>	BW	<b>-0.1</b>	WW	<b>+48</b>	Milk	<b>+22</b>	YW	<b>+85</b>	SC	<b>-.04</b>
CE	★★★★	Marb	<b>+0.23</b>	RE	<b>+0.27</b>	Fat	<b>+0.025</b>	SW	<b>29.99</b>	SF	<b>25.00</b>
		SG	<b>18.67</b>	SB	<b>41.00</b>						

Sure fire calving ease, LOT 16 recorded 80 BW and ranks in the lowest 15% for BW EPD along with a top 10% CED EPD. Top 25% for RE EPD. First three dams record 7 NR 102, 6 NR 102 and 4 NR 103.

**14 STEVENSON ROUNDUP G430W**  
 Bull 16586674 birth date: 4/5/2009 tattoo: G430W  
 HARB PENDLETON 765 J H S A V FINAL ANSWER 0035#  
**21AR ROUNDUP 7005** H A R B BLACK LADY 375 J H#  
 21AR BLACKBIRD LADY F645 B C C BUSHWACKER 41-93#  
 21AR BLACKBIRD LADY C645  
 LEACHMAN TRAV 722 3016E V D A R TRAVELER 722#  
**RIMROCK ROSE MH 430** LEACHMAN B C ERICA C3223  
 RIMROCK ROSE 584 WESTWIND NOMINEE D J H 1112  
 RIMROCK ROSE 917

CED	<b>+10</b>	BW	<b>-0.5</b>	WW	<b>+53</b>	Milk	<b>+23</b>	YW	<b>+89</b>	SC	<b>-.23</b>
CE	★★★★	Marb	<b>+0.09</b>	RE	<b>+0.12</b>	Fat	<b>+0.033</b>	SW	<b>32.58</b>	SF	<b>27.02</b>
		SG	<b>10.09</b>	SB	<b>30.49</b>						

Four star calving ease, LOT 14 recorded 76 BW to rank in the lowest 10% for BW EPD and top 15% for CED EPD along with 108 WW and 104 YW to rank in the top 15% for WW EPD. Top 2% for \$W. Dam records 6 NR 103 and 4 YR 104. Next two dams have average NR of 108.

**17 STEVENSON ROUNDUP G3157**  
 Bull 16586666 birth date: 3/18/2009 tattoo: G3157  
 HARB PENDLETON 765 J H S A V FINAL ANSWER 0035#  
**21AR ROUNDUP 7005** H A R B BLACK LADY 375 J H#  
 21AR BLACKBIRD LADY F645 B C C BUSHWACKER 41-93#  
 21AR BLACKBIRD LADY C645  
 G A R TRAVELER 1489# Q A S TRAVELER 23-4#  
**LCC KATINKA K3157#** G A R BANDO 237  
 BON VIEW KATINKA 2318 BON VIEW KATINKA 2445

CED	<b>+9</b>	BW	<b>+1.3</b>	WW	<b>+55</b>	Milk	<b>+25</b>	YW	<b>+94</b>	SC	<b>+0.25</b>
CE	★★★★	Marb	<b>+0.02</b>	RE	<b>+0.30</b>	Fat	<b>+0.008</b>	SW	<b>30.89</b>	SF	<b>31.22</b>
		SG	<b>11.68</b>	SB	<b>36.23</b>						

LOT 17 is a big spread bull out of a ten-year old cow. He records 86 BW and 750 WW for 114 ratio along with 100 YW. He ranks in the top 10% for WW EPD and top 20% for YW EPD. Big muscle area with 116 RE to rank in the top 20% for RE EPD. Top 3% \$W. Tremendous dam production where she records 8 NR 110 and 6 NR 106.

**15 STEVENSON ROUNDUP G759W**  
 Bull 16586680 birth date: 3/27/2009 tattoo: G759W  
 HARB PENDLETON 765 J H S A V FINAL ANSWER 0035#  
**21AR ROUNDUP 7005** H A R B BLACK LADY 375 J H#  
 21AR BLACKBIRD LADY F645 B C C BUSHWACKER 41-93#  
 21AR BLACKBIRD LADY C645  
 BON VIEW NEW DESIGN 878# B/R NEW DESIGN 036#  
**RIMROCK ROSETTE L759** BON VIEW GAMMER 85  
 RIMROCK LADY CONVEYOR 662 LEACHMAN CONVEYOR#  
 RIMROCK ROSE 913

CED	<b>+9</b>	BW	<b>+0.5</b>	WW	<b>+52</b>	Milk	<b>+24</b>	YW	<b>+88</b>	SC	<b>+0.77</b>
CE	★★★★	Marb	<b>+0.12</b>	RE	<b>+0.26</b>	Fat	<b>+0.036</b>	SW	<b>31.45</b>	SF	<b>26.42</b>
		SG	<b>12.97</b>	SB	<b>34.13</b>						

Four star calving ease, LOT 15 recorded 82 BW with 107 WW and 100 YW to rank in the top 20% for WW EPD. He scanned 106 RE to rank in the top 25% for RE EPD. Dam records 7 NR 104, 5 YR 101, 6 IMF 101 and 6 RE 106.

**18 STEVENSON ROUNDUP G3160**  
 Bull 16586681 birth date: 3/27/2009 tattoo: G3160  
 HARB PENDLETON 765 J H S A V FINAL ANSWER 0035#  
**21AR ROUNDUP 7005** H A R B BLACK LADY 375 J H#  
 21AR BLACKBIRD LADY F645 B C C BUSHWACKER 41-93#  
 21AR BLACKBIRD LADY C645  
 LEACHMAN RIPPED 3186G LEACHMAN B C BACKSTRAP 3249E  
**RIMROCK ERICA J3160** LEACHMAN B C BESSIE B3307  
 RIMROCK ERICA 572 V D A R NEW TREND 802#  
 W I X ERICA LADY 1W33

CED	<b>+6</b>	BW	<b>+1.4</b>	WW	<b>+45</b>	Milk	<b>+20</b>	YW	<b>+75</b>	SC	<b>+0.09</b>
CE	★★★	Marb	<b>-.02</b>	RE	<b>+0.16</b>	Fat	<b>+0.030</b>	SW	<b>28.77</b>	SF	<b>16.56</b>
		SG	<b>5.63</b>	SB	<b>25.61</b>						

LOT 18 is a solid performing bull out of another ten-year old cow. He recorded 88 BW with 101 WW and 104 YW. He scanned 109 RE. Top 15% \$W.





**19 STEVENSON ONLINE G429W**

**Bull** 16583632 *birth date:* 4/10/2009 *tattoo:* G429W  
 BOYD ON TARGET 1083 S A F 598 BANDO 5175#  
**STEVENSON ONLINE 1150** BOYD FOREVER LADY 7095  
 STEVENSON CLOVA PRIDE 6253 C A FUTURE DIRECTION 5321#  
 STEVENSON CLOVA PRIDE 4146  
 BON VIEW NEW DESIGN 208# B/R NEW DESIGN 036#  
**RIMROCK ESTELLA 429P** BON VIEW ERICA 443#  
 RIMROCK ESTHER L727 LEACHMAN TRAV 722 3016E  
 RIMROCK ESTHER J3155

<b>CED +8</b>	<b>BW +1.1</b>	<b>WW +56</b>	<b>Milk +27</b>	<b>YW +102</b>	<b>SC +.98</b>
<b>CE ★★★★★</b>	<b>Marb +.71</b>	<b>RE +.14</b>	<b>Fat +.018</b>		
<b>SW 30.23</b>	<b>SF 38.98</b>	<b>SG 32.47</b>	<b>SB 58.05</b>		

Four star calving ease with a big spread for EPDs, LOT 19 recorded 84 BW, 105 WW and 105 YW to rank in the top 25% for CED EPD and top 10% for WW EPD and top 5% for YW EPD. He scanned an outstanding 136 IMF to rank in the top 10% for MARB. Top 10% for MILK EPD. Top 10% for \$W and \$G. Top 5% for \$F. First two dams record 3 NR 101 and 5 NR 102.

**22 STEVENSON ONLINE G501W**

**Bull** 16583667 *birth date:* 3/28/2009 *tattoo:* G510W  
 BOYD ON TARGET 1083 S A F 598 BANDO 5175#  
**STEVENSON ONLINE 1150** BOYD FOREVER LADY 7095  
 STEVENSON CLOVA PRIDE 6253 C A FUTURE DIRECTION 5321#  
 STEVENSON CLOVA PRIDE 4146  
 MORGANS DIRECTION 111 9901 C A FUTURE DIRECTION 5321#  
**RIMROCK FANCY LADY 510** MCC BARBIE 9901 5205 797  
 RIMROCK PRIMROSE K3372 CONNEALY FRONTLINE#  
 RIMROCK LADY CONVEYOR 662

<b>CED +7</b>	<b>BW +2.0</b>	<b>WW +53</b>	<b>Milk +25</b>	<b>YW +99</b>	<b>SC na</b>
<b>CE ★★★</b>	<b>Marb +.42</b>	<b>RE +.30</b>	<b>Fat +.013</b>		
<b>SW 26.96</b>	<b>SF 37.08</b>	<b>SG 26.30</b>	<b>SB 55.30</b>		

LOT 22 is another high performance bull recording an 86 BW with 101 YW to rank in the top 15% for WW EPD and top 10% YW EPD. He scanned 104 IMF. Top 10% for \$F. Top 25% for \$B. Dam records 3 NR 100, 2 YR 102 and 3 IMF 108.

**20 STEVENSON ONLINE G462W**

**Bull** 16583636 *birth date:* 4/4/2009 *tattoo:* G462W  
 BOYD ON TARGET 1083 S A F 598 BANDO 5175#  
**STEVENSON ONLINE 1150** BOYD FOREVER LADY 7095  
 STEVENSON CLOVA PRIDE 6253 C A FUTURE DIRECTION 5321#  
 STEVENSON CLOVA PRIDE 4146  
 LCC NEW DESIGN 3348K BON VIEW NEW DESIGN 1407#  
**RIMROCK JEWELL 462P** NOREL L R T ELBA FAYE  
 RIMROCK ROSE H3394 CONNEALY FRONTLINE#  
 RIMROCK LADY CONVEYOR 662

<b>CED +4</b>	<b>BW +3.0</b>	<b>WW +62</b>	<b>Milk +27</b>	<b>YW +109</b>	<b>SC na</b>
<b>CE ★★</b>	<b>Marb +.51</b>	<b>RE +.28</b>	<b>Fat +.028</b>		
<b>SW 28.20</b>	<b>SF 43.87</b>	<b>SG 25.59</b>	<b>SB 59.47</b>		

LOT 20 recorded 88 BW, 109 WW and 112 YW to rank in the top 2% for both WW and YW EPDs. He scanned 115 IMF to rank in the top 25% for MARB EPD. Top 15% for MILK EPD. Top 2% for \$F. Top 15% for \$B. First two dams record 3 NR 107, 2 YR 111 and 6 NR 116 with 7 YR 109.

**23 STEVENSON CE DELUXE G639W**

**Bull** 16583651 *birth date:* 3/30/2009 *tattoo:* G639W  
 C A FUTURE DIRECTION 5321# G A R PRECISION 1680#  
**STEVENSON CE DELUXE 1914** C A MISS POWER FIX 308  
 FSHK PRIDE 180# SITZ ALLIANCE 6595#  
 FSHK PRIDE 725  
 BOYD ON TARGET 1083 S A F 598 BANDO 5175#  
**RIMROCK ROSE 639S** BOYD FOREVER LADY 7095  
 RIMROCK ROSE J3157 LEACHMAN RIPPED 3186G  
 RIMROCK LADY FLYER 571#

<b>CED +4</b>	<b>BW +2.0</b>	<b>WW +53</b>	<b>Milk +23</b>	<b>YW +98</b>	<b>SC na</b>
<b>CE ★★</b>	<b>Marb +.76</b>	<b>RE +.13</b>	<b>Fat +.030</b>		
<b>SW 26.89</b>	<b>SF 36.05</b>	<b>SG 29.79</b>	<b>SB 59.66</b>		

Another calving ease bull, LOT 23 recorded 84 BW along with 101 WW and 104 YW to rank in the top 20% for WW EPD and top 15% for YW EPD. He scanned 131 IMF to rank in the top 10% for MARB EPD. Top 15% for \$F, \$G and \$B.

**21 STEVENSON ONLINE G516W**

**Bull** 16583668 *birth date:* 3/31/2009 *tattoo:* G516W  
 BOYD ON TARGET 1083 S A F 598 BANDO 5175#  
**STEVENSON ONLINE 1150** BOYD FOREVER LADY 7095  
 STEVENSON CLOVA PRIDE 6253 C A FUTURE DIRECTION 5321#  
 STEVENSON CLOVA PRIDE 4146  
 MORGANS DIRECTION 111 9901 C A FUTURE DIRECTION 5321#  
**RIMROCK ESTHER 516** MCC BARBIE 9901 5205 797  
 RIMROCK ESTHER 370 G A R RAIDER 5399  
 RIMROCK ESTHER L727

<b>CED +1</b>	<b>BW +4.1</b>	<b>WW +62</b>	<b>Milk +24</b>	<b>YW +109</b>	<b>SC na</b>
<b>CE ★</b>	<b>Marb +.41</b>	<b>RE +.33</b>	<b>Fat +.023</b>		
<b>SW 25.31</b>	<b>SF 43.87</b>	<b>SG 23.87</b>	<b>SB 57.74</b>		

LOT 21 is a big time performance bull recording 759 ADJ 205 for a 118 WW to rank in the top 2% for WW EPD along with 121 YW to rank in the elite top 1% for YW EPD. Top 1% for \$F. Top 20% for \$B. Dam records 3 NR 104, 1 YR 103 and 2 IMF 119.

**24 STEVENSON CE DELUXE G673W**

**Bull** 16583650 *birth date:* 3/31/2009 *tattoo:* G673W  
 C A FUTURE DIRECTION 5321# G A R PRECISION 1680#  
**STEVENSON CE DELUXE 1914** C A MISS POWER FIX 308  
 FSHK PRIDE 180# SITZ ALLIANCE 6595#  
 FSHK PRIDE 725  
 V D A R NEW TREND 802# V D A R NEW TREND 315#  
**RIMROCK LADY TREND 673** V D A R BEAUTY 240  
 RIMROCK ROSE 103 G D A R CASH FLOW 6203#  
 RIMROCK ESTHER 503

<b>CED 0</b>	<b>BW +3.0</b>	<b>WW +43</b>	<b>Milk +26</b>	<b>YW +79</b>	<b>SC +.25</b>
<b>CE ★★</b>	<b>Marb +.65</b>	<b>RE +.05</b>	<b>Fat +.041</b>		
<b>SW 24.22</b>	<b>SF 21.07</b>	<b>SG 26.43</b>	<b>SB 48.08</b>		

LOT 24 recorded 90 BW with 104 WW and 101 YW. He scanned 114 IMF to rank in the top 15% for MARB. Top 15% for MILK EPD. First two dams record 7 NR 102 and 3 NR 107.



**25 STEVENSON EMBLAZON R103W**  
 Bull 16371536 birth date: 3/12/2009 tattoo: R103W  
 D H D TRAVELER 6807# Q A S TRAVELER 23-4#  
**O C C EMBLAZON 854E#** BEMINDFUL MAID D H D 0807#  
 DIXIE ERICA OF C H 1019 PBC 707 1M F0203#  
 N BAR EMULATION EXT# EMULATION N BAR 5522#  
**CAF PURE PRIDE EXT 99** N BAR PRIMROSE 2424  
 GIBBET HILL PURE PRIDE CF 90 G D A R CASH FLOW 6203#  
 PURE PRIDE OF GIBBET HILL 75

CED +8	BW +1.6	WW +50	Milk +17	YW +90	SC +0.7
CE ★★★★★	Marb +.18	RE +.19	Fat +.012		
SW 30.40	SF 29.16	SG 18.90	SB 33.94		

A herd bull, LOT 25 is an ET full brother to the featured Genex herd sire BC Matrix 4132 a sire of tremendous udder structure and fleshing ability. LOT 25 had 80 BW and is a multi-trait sire with a great balance for growth and carcass EPDs. Dam is a magnificent female recording 12 NR 107, 9 YR 108 and 33 IMF 103.

**28 STEVENSON RITO 7389**  
 Bull 16306456 birth date: 3/4/2009 tattoo: 7389  
 RITO 616 OF 4B20 6807# D H D TRAVELER 6807#  
**HA 616 RITO 7579** RITA 4B20 OF 0FB1 BANDO  
 H A 4167 LADY 1013 R R ULTRA HERO 7401#  
 MYTTY IN FOCUS H A RITO LADY 4167  
**STEVENSON LADY 520T** S A F FOCUS OF E R#  
 STEVENSON LADY R616 MYTTY COUNTESS 906  
 VERMILION PAYWEIGHT J847#  
 STEVENSON LADY 753F

CED na	BW +1.8	WW +51	Milk +21	YW +96	SC +.34
CE ★★★★★	Marb +.24	RE +.18	Fat +.009		
SW 26.27	SF 34.80	SG 18.92	SB 46.01		

Great individual, LOT 28 is a sure fire calving ease bull with 76 BW, 104 WW and 108 YW to rank in the top 25% for WW EPD and top 20% for YW EPD. Top 15% for \$F. First three dams record 2 NR 102, 1 YR 108 and 2 NR 103, 2 YR 104 and 8 NR 103 with 8 YR 102.

**26 STEVENSON PAYWEIGHT V324W**  
 Bull 16379833 birth date: 3/20/2009 tattoo: V324W  
 VERMILION PAYWEIGHT J847# VERMILION DATELINE 7078#  
**BASIN PAYWEIGHT 025S** VERMILION LASS 7969  
 BASIN LUCY 3829 C A FUTURE DIRECTION 5321#  
 TC MOONSHINE 001# CONNEALY FOREFRONT#  
**STEVENSON CLOVA PRIDE 125N** TC MOONSHINE 7002  
 STEVENSON CLOVA PRIDE 8881 STEVENSON LIMITED 821J  
 STEVENSON CLOVA PRIDE 6DH

CED +4	BW +1.6	WW +51	Milk +27	YW +93	SC +.48
CE ★★★★★	Marb +.36	RE +.14	Fat +.011		
SW 28.74	SF 31.77	SG 23.01	SB 48.26		

LOT 26 recorded 84 BW, 737 ADJ 205 for 108 WW along with 104 YW to rank in the top 25% of all non-parent bulls for both WW and YW EPDs. Top 10% for MILK EPD.

**29 STEVENSON IN FOCUS W529**  
 Bull 16358264 birth date: 3/27/2009 tattoo: W529  
 MYTTY IN FOCUS S A F FOCUS OF E R#  
**STEVENSON IN FOCUS 513T** MYTTY COUNTESS 906  
 STEVENSON ENCHANTRESS 9455 VERMILION PAYWEIGHT J847#  
 STEVENSON ENCHANTRESS 792J  
 BOYD ON TARGET 1083 S A F 598 BANDO 5175#  
**STEVENSON PRIDE LADY 7185** BOYD FOREVER LADY 7095  
 STEVENSON PRIDE LADY 817G HBR EQUATION 453  
 STEVENSON PRIDE LADY 908C

CED +4	BW +2.4	WW +46	Milk +25	YW +83	SC +.88
CE ★★★★★	Marb +.34	RE -.16	Fat +.014		
SW 26.24	SF 23.81	SG 21.01	SB 30.90		

LOT 29 recorded 74 BW and 104 WW. He ranks in the top 25% for MILK EPD. Top 20% for SC EPD. First three dams record 4 NR 100, 3 YR 101 and 7 NR 103, 7 YR 104 and 3 NR 102 with 2 YR 102.

**27 STEVENSON PAYWEIGHT W479**  
 Bull 16306445 birth date: 3/2/2009 tattoo: W479  
 VERMILION PAYWEIGHT J847# VERMILION DATELINE 7078#  
**BASIN PAYWEIGHT 025S** VERMILION LASS 7969  
 BASIN LUCY 3829 C A FUTURE DIRECTION 5321#  
 BR MIDLAND# TWIN VALLEY PRECISION E161#  
**STEVENSON LASS 2884** BR ROYAL LASS 7036-19  
 STEVENSON LASS 4932 THREE TREES HOLYFIELD B27F  
 STEVENSON LASS 6054

CED +3	BW +2.6	WW +53	Milk +24	YW +102	SC +.72
CE ★★★★★	Marb +.61	RE +.07	Fat +.016		
SW 24.32	SF 40.19	SG 29.14	SB 55.63		

LOT 27 recorded 89 BW and 102 WW with 106 YW. He ranks in the top 20% for WW EPD and top 10% for YW EPD. Top 15% for MARB EPD. Top 10% for \$F. Top 15% for \$B. Top 20% for \$G. Dam records 5 NR 100, 3 YR 106, 3 IMF 100 and 3 RE 101.

**30 STEVENSON REGULATOR W69S**  
 Bull 16358293 birth date: 3/17/2009 tattoo: W69S  
 4G REGULATOR RANGER G 1720#  
**STEVENSON REGULATOR R043T** 4 G DIXIE ERICA 732  
 STEVENSON CLOVA PRIDE L901 ROCKN D AMBUSH 1531#  
 STEVENSON CLOVA PRIDE 7229  
 DIAMOND DATELINE 1894 BASIN DATELINE 752L  
**STEVENSON ZARA S425** DIAMOND ERICA 1979#  
 STEVENSON ZARA 0164 VERMILION YELLOWSTONE#  
 STEVENSON ZARA K808

CED +7	BW +0.7	WW +47	Milk +22	YW +87	SC +.17
CE ★★★★★	Marb +.68	RE +.15	Fat +.015		
SW 28.08	SF 27.34	SG 32.33	SB 55.26		

Four star calving ease, LOT 30 recorded 68 BW to rank in the lowest 25% for BW EPD. He recorded 106 YW. Top 10% for MARB EPD. Top 10% \$G. Top 15% for \$B. Second and third dams record 5 NR 104 and 6 NR 100.



**31 STEVENSON GARTH R113W**  
 Bull +16358199 birth date: 3/19/2009 tattoo: R113W  
 BALDRIDGE NOTCH A C# BON VIEW BANDO 598#  
**GARTH G256** S V F BLACKBIRD 1620  
 G A R EXT 614 N BAR EMULATION EXT#  
 G A R SCOTCH CAP 309  
 SITZ ALLIANCE 6595# SITZ TRAVELER 8180#  
**FSHK PRIDE 180#** SITZ BARBARAMERE JET 2698#  
 FSHK PRIDE 725 J C H TREND 308#  
 FSHK PRIDE 430

**34 STEVENSON PAYWEIGHT 4309**  
 Bull 16306455 birth date: 3/6/2009 tattoo: 4309  
 VERMILION PAYWEIGHT J847# VERMILION DATELINE 7078#  
**BASIN PAYWEIGHT 025S** VERMILION LASS 7969  
 BASIN LUCY 3829 C A FUTURE DIRECTION 5321#  
 BASIN LUCY 178E  
 BOYD CAPTAIN 2067# SITZ ALLIANCE 6595#  
**STEVENSON LASS 4934** BOYD FOREVER LADY 7120  
 STEVENSON LASS 6054 RAMBO 465T OF J R S#  
 J R S LASS 344U

CED +3	BW +3.9	WW +58	Milk +18	YW +106	SC +43
CE ★	Marb +.46	RE +.14	Fat +.053		
SW 22.46	SF 42.34	SG 19.21	SB 50.17		

CED +6	BW +1.2	WW +49	Milk +26	YW +94	SC +37
CE ★★	Marb +.31	RE +.09	Fat +.035		
SW 27.15	SF 33.56	SG 17.72	SB 42.05		

A maternal brother to STEVENSON CE DELUXE 1914, STEVENSON HERO I216U and STEVENSON PROFITEER I366U, LOT 31 is a multi-trait performance sire ranking in the top 10% for WW EPD and top 4% for YW EPD. Top 4% for SF. His \$150,000 valued dam is now serving as a jointly owned donor with 44 Farms, TX. She is one of our best recording 4 NR 103, 4 YR 111, 48 IMF 101 and 48 RE 103.

Four star calving ease, LOT 34 recorded 75 BW with 102 WW and 101 YW and offers a great spread for EPDs where he ranks in the top 20% for YW EPD. Top 15% for MILK EPD.

**32 STEVENSON GARTH R441W**  
 Bull +16358202 birth date: 3/23/2009 tattoo: R441W  
 BALDRIDGE NOTCH A C# BON VIEW BANDO 598#  
**GARTH G256** S V F BLACKBIRD 1620  
 G A R EXT 614 N BAR EMULATION EXT#  
 G A R SCOTCH CAP 309  
 SITZ ALLIANCE 6595# SITZ TRAVELER 8180#  
**FSHK PRIDE 180#** SITZ BARBARAMERE JET 2698#  
 FSHK PRIDE 725 J C H TREND 308#  
 FSHK PRIDE 430

**35 STEVENSON KING T929W**  
 Bull +16539554 birth date: 3/15/2009 tattoo: T929W  
 RAFTER S RONAN TEX 20K RONAN TEX 10X  
**F V 20K KING 308M** GLENNIE PRIDE 69E  
 QUEEN 362E TARAUS JAZMAN 59Y  
 QUEEN L4 587U  
 STEVENSON ROLLING THUNDER# G D A R RAINMAKER 340#  
**STEVENSON LADY 8760#** AHLGRENS ESTELLA 2758 E T E#  
 STEVENSON LADY 305H MRG 604G OF PARTNER  
 STEVENSON LADY 753E

CED +3	BW +3.4	WW +54	Milk +18	YW +104	SC +13
CE ★	Marb +.32	RE +.23	Fat +.051		
SW 21.34	SF 41.87	SG 15.76	SB 47.71		

CED +8	BW +1.2	WW +46	Milk +26	YW +79	SC +64
CE ★★	Marb +.25	RE -.04	Fat +.012		
SW 29.71	SF 19.96	SG 18.33	SB 33.07		

LOT 32 is a full brother to LOT 31 and maternal brother to STEVENSON CE DELUXE 1914, STEVENSON HERO I216U and STEVENSON PROFITEER I366U. Two full brothers are being exported to Russia. LOT 32 ranks in the top 15% for WW EPD and top 5% for YW EPD. Dam is one of our best recording 4 NR 103, 4 YR 111, 48 IMF 101 and 48 RE 103.

Outcross genetics, LOT 35 is a four star calving ease ET bull that recorded 80 BW. He ranks in the top 15% for both MILK EPD and \$W. His dam was our best ROLLING THUNDER daughter recording 6 NR 111 and 5 YR 108. His next two dams recorded 9 NR 101, 7 YR 101 and 3 NR 100 with 3 YR 100.

**33 STEVENSON ALL AROUND RW505**  
 Bull +16371598 birth date: 3/25/2009 tattoo: RW505  
 CONNEALY WHITMAN BON VIEW NEW DESIGN 208#  
**CONNEALY ALL AROUND** ELLA TINA OF CONANGA 989  
 ENTRUST OF CONANGA 894 C R A BEXTOR 872 5205 608#  
 ENDALLA OF CONANGA 4860  
 BASIN AMBUSH 3905# PARAMONT AMBUSH 2172#  
**BASIN ERICA 7389** BASIN HEATHER BLOOM 48C  
 BASIN ERICA 182G BASIN MAX D917  
 BASIN ERICA 881A#

**36 STEVENSON KING T912W**  
 Bull +16534529 birth date: 3/4/2009 tattoo: T912W  
 RAFTER S RONAN TEX 20K RONAN TEX 10X  
**F V 20K KING 308M** GLENNIE PRIDE 69E  
 QUEEN 362E TARAUS JAZMAN 59Y  
 QUEEN L4 587U  
 STEVENSON ROLLING THUNDER# G D A R RAINMAKER 340#  
**STEVENSON LADY 8760#** AHLGRENS ESTELLA 2758 E T E#  
 STEVENSON LADY 305H MRG 604G OF PARTNER  
 STEVENSON LADY 753E

CED +6	BW +1.3	WW +56	Milk +30	YW +88	SC +16
CE ★★	Marb +.54	RE +.07	Fat +.020		
SW 34.38	SF 24.90	SG 29.73	SB 40.84		

CED +8	BW +1.2	WW +46	Milk +26	YW +79	SC +45
CE ★★	Marb +.28	RE -.14	Fat +.020		
SW 29.81	SF 19.96	SG 16.83	SB 32.56		

Four star calving ease, LOT 33 is a balanced trait ET bull that ranks in the top 10% for WW. Top 3% for MILK EPD. Top 1% for \$W. His dam was an absolutely outstanding individual with a perfect udder. She recorded 7 NR 113, 7 YR 108, 10 IMF 104 and 11 RE 105.

Outcross genetics, LOT 36 is a full brother to LOTS 35, 38 and 39. He is an ET that recorded 89 BW and 704 WW. He ranks in the top 15% for both MILK EPD and \$W. His dam recorded an impressive 6 NR 111 and 5 YR 108. His next two dams recorded 9 NR 101, 7 YR 101 and 3 NR 100 with 3 YR 100.





Jamie, Wes, Jeanette, Wayne, Keith, Rick - 1993



Gene Hutchinson,  
Jerry, Keith, Jamie and  
Rick Stevenson - 1974

**37 STEVENSON EMBLAZON R4659**

Bull +16371537 birth date: 3/20/2009 tattoo: R4659  
 D H D TRAVELER 6807# Q A S TRAVELER 23-4#  
**O C C EMBLAZON 854E#** BEMINDFUL MAID D H D 0807#  
 DIXIE ERICA OF C H 1019 PBC 707 1M F0203#  
 DIXIE ERICA OF C H 615  
 N BAR EMULATION EXT# EMULATION N BAR 5522#  
**CAF PURE PRIDE EXT 99** N BAR PRIMROSE 2424  
 GIBBET HILL PURE PRIDE CF 90 G D A R CASH FLOW 6203#  
 PURE PRIDE OF GIBBET HILL 75

CED +8	BW -0.4	WW +46	Milk +17	YW +85	SC +05
CE ★★★★★	Marb +.07	RE +.17	Fat +.016		
SW 28.64	SF 25.76	SG 14.14	SB 25.47		

Four star calving ease genetics, LOT 37 is an ET that recorded 85 BW to rank in the lowest 10% for BW EPD and top 25% for CED EPD. He is a full brother to LOT 25 and the featured Genex sire BC Matrix 4132. LOT 37 is a multi-trait sire that will sire tremendous udder structure and fleshing ability.

**38 STEVENSON KING T916W**

Bull +16539607 birth date: 3/5/2009 tattoo: T916W  
 RAFTER S RONAN TEX 20K RONAN TEX 10X  
**F V 20K KING 308M** GLENNIE PRIDE 69E  
 QUEEN 362E TARAUS JAZMAN 59Y  
 QUEEN L4 587U  
 STEVENSON ROLLING THUNDER# G D A R RAINMAKER 340#  
**STEVENSON LADY 8760#** AHLGRENS ESTELLA 2758 E T E#  
 STEVENSON LADY 305H MRG 604G OF PARTNER  
 STEVENSON LADY 753E

CED +8	BW +1.2	WW +46	Milk +26	YW +79	SC +73
CE ★★★★★	Marb +.28	RE -.15	Fat +.014		
SW 29.71	SF 19.96	SG 16.82	SB 35.03		

Outcross genetics, LOT 38 is a full brother to LOTs 35, 36 and 39. He is an ET that recorded 83 BW and 738 WW. He ranks in the top 15% for both MILK EPD and \$W. His dam recorded an impressive 6 NR 111 and 5 YR 108. His next two dams recorded 9 NR 101, 7 YR 101 and 3 NR 100 with 3 YR 100.

**39 STEVENSON KING T927W**

Bull +16539553 birth date: 3/12/2009 tattoo: T927W  
 RAFTER S RONAN TEX 20K RONAN TEX 10X  
**F V 20K KING 308M** GLENNIE PRIDE 69E  
 QUEEN 362E TARAUS JAZMAN 59Y  
 QUEEN L4 587U  
 STEVENSON ROLLING THUNDER# G D A R RAINMAKER 340#  
**STEVENSON LADY 8760#** AHLGRENS ESTELLA 2758 E T E#  
 STEVENSON LADY 305H MRG 604G OF PARTNER  
 STEVENSON LADY 753E

CED +8	BW +1.2	WW +46	Milk +26	YW +79	SC +1.04
CE ★★★★★	Marb +.31	RE -.05	Fat +.014		
SW 29.71	SF 19.96	SG 19.60	SB 37.09		

Outcross genetics, LOT 39 is an ET bull that ranks in the top 15% for both MILK EPD and \$W. His dam recorded an impressive 6 NR 111 and 5 YR 108. His next two dams recorded 9 NR 101, 7 YR 101 and 3 NR 100 with 3 YR 100.

**40 STEVENSON ROUNDUP G614W**

Bull 16586683 birth date: 3/17/2009 tattoo: G614W  
 HARB PENDLETON 765 J H S A V FINAL ANSWER 0035#  
**21AR ROUNDUP 7005** H A R B BLACK LADY 375 J H#  
 21AR BLACKBIRD LADY F645 B C C BUSHWACKER 41-93#  
 21AR BLACKBIRD LADY C645  
 VERMILION PAYWEIGHT J847# VERMILION DATELINE 7078#  
**RIMROCK ROSE 614S** VERMILION LASS 7969  
 RIMROCK LADY CONVEYOR 667 LEACHMAN CONVEYOR#  
 RIMROCK RITO ROSE 435

CED +8	BW +0.5	WW +53	Milk +23	YW +87	SC na
CE ★★★★★	Marb +.21	RE +.26	Fat +.026		
SW 32.35	SF 25.06	SG 17.58	SB 39.92		

Four star calving ease, LOT 40 recorded 76 BW to rank in the lowest 25% for BW EPD. Top 15% for WW EPD. Top 3% for \$W. He scanned 117 IMF. Dam records 2 NR 100.

**41 STEVENSON ROUNDUP G357W**

Bull 16586665 birth date: 3/28/2009 tattoo: G357W  
 HARB PENDLETON 765 J H S A V FINAL ANSWER 0035#  
**21AR ROUNDUP 7005** H A R B BLACK LADY 375 J H#  
 21AR BLACKBIRD LADY F645 B C C BUSHWACKER 41-93#  
 21AR BLACKBIRD LADY C645  
 R R SCOTCHCAP 9440# SCOTCH CAP#  
**GREENOUGH NICHOLS LADY 357H** BLACKCAP OF R R 5367  
 NICHOLS LADY X129 NICHOLS SUNRISE U53  
 NICHOLS LADY 177#

CED +9	BW +1.6	WW +46	Milk +20	YW +78	SC -.39
CE ★★★★★	Marb -.06	RE +.11	Fat +.052		
SW 28.24	SF 19.02	SG 0.00	SB 19.62		

Four star calving ease, LOT 41 recorded 82 BW and 102 WW ratio. He ranks in the top 20% for \$W. Dam has a solid production record of 7 NR 106 and 7 YR 101.

**42 STEVENSON ROUNDUP G331W**

Bull 16586677 birth date: 4/14/2009 tattoo: G331W  
 HARB PENDLETON 765 J H S A V FINAL ANSWER 0035#  
**21AR ROUNDUP 7005** H A R B BLACK LADY 375 J H#  
 21AR BLACKBIRD LADY F645 B C C BUSHWACKER 41-93#  
 21AR BLACKBIRD LADY C645  
 LCC NEW DESIGN 3348K BON VIEW NEW DESIGN 1407#  
**KG UNIQUE LADY DESIGN 331** NOREL L R T ELBA FAYE  
 K G NOVEL DESIGN L713 BON VIEW NEW DESIGN 878#  
 F F LADY TRAVELER

CED +7	BW +2.2	WW +56	Milk +26	YW +91	SC na
CE ★★	Marb +.48	RE +.42	Fat +.031		
SW 31.19	SF 27.84	SG 29.15	SB 50.68		

LOT 42 performed well within his contemporary recording 90 BW and 707 ADJ 205 for 110 WW and 101 YW. He ranks in the top 10% for WW EPD. Outstanding ultrasound data, he scanned 124 IMF and 111 Re to rank in the top 25% for MARB EPD and top 10% for RE EPD. Dam records 5 NR 108, 4 YR 106, 5 IMF 116 and 5 RE 113.



**43 STEVENSON ROUNDUP G375W**  
 Bull 16586693 birth date: 3/24/2009 tattoo: G375W  
 HARB PENDLETON 765 J H S A V FINAL ANSWER 0035#  
**21AR ROUNDUP 7005** H A R B BLACK LADY 375 J H#  
 21AR BLACKBIRD LADY F645 B C C BUSHWACKER 41-93#  
 LCC AMBUSH H031L ROCKN D AMBUSH 1531#  
**RIMROCK LADY ROCK 375** BON VIEW GAMMER 85  
 RIMROCK ERICA J3160 LEACHMAN RIPPED 3186G  
 RIMROCK ERICA 572

**46 STEVENSON IN FOCUS G772W**  
 Bull 16583587 birth date: 3/6/2009 tattoo: G772W  
 MYTTY IN FOCUS S A F FOCUS OF E R#  
**STEVENSON IN FOCUS 506T** MYTTY COUNTESS 906  
 STEVENSON PRIDE LADY 207R VERMILION PAYWEIGHT J847#  
 STEVENSON PRIDE LADY M026  
 GARTH G256 BALDRIDGE NOTCH A C#  
**RIMROCK ROSE 772T** G A R EXT 614  
 RIMROCK ROSE J3158 LEACHMAN RIPPED 3186G  
 RIMROCK ROSE 576

CED +5	BW +2.1	WW +48	Milk +20	YW +78	SC +0.3
CE ★★	Marb +.26	RE +.11	Fat +.025		
SW 28.55	SF 18.28	SG 17.95	SB 37.40		

CED +5	BW +2.2	WW +53	Milk +20	YW +85	SC na
CE ★★	Marb +.33	RE +.06	Fat -.006		
SW 29.82	SF 23.12	SG 23.25	SB 45.12		

LOT 43 is another high performing individual recording 92 BW and 107 WW and 102 YW ratios. Top 15% for \$W. Dam records 3 NR 105.

LOT 46 performed well within his contemporary recording 78 BW and 102 WW and 110 YW ratios. He scanned 107 IMF. Top 20% for WW EPD. Dam was a first calf heifer. Next two dams recorded 7 NR 107, 8 YR 106 and 8 NR 105 with 5 YR 103.

**44 STEVENSON ROUNDUP G527W**  
 Bull 16586694 birth date: 3/26/2009 tattoo: G527W  
 HARB PENDLETON 765 J H S A V FINAL ANSWER 0035#  
**21AR ROUNDUP 7005** H A R B BLACK LADY 375 J H#  
 21AR BLACKBIRD LADY F645 B C C BUSHWACKER 41-93#  
 MORGANS DIRECTION 111 9901 21AR BLACKBIRD LADY C645  
**RIMROCK ERICA 527** C A FUTURE DIRECTION 5321#  
 RIMROCK ERICA L715# MCC BARBIE 9901 5205 797  
 BON VIEW NEW DESIGN 878#  
 RIMROCK ERICA H3393

**47 STEVENSON IN FOCUS G703W**  
 Bull 16583629 birth date: 2/25/2009 tattoo: G703W  
 MYTTY IN FOCUS S A F FOCUS OF E R#  
**STEVENSON IN FOCUS 506T** MYTTY COUNTESS 906  
 STEVENSON PRIDE LADY 207R VERMILION PAYWEIGHT J847#  
 STEVENSON PRIDE LADY M026  
 STEVENSON MONEYMAKER R185 BOYD ON TARGET 1083  
**RIMROCK ROSE 703T** STEVENSON CLOVA PRIDE L888#  
 RIMROCK ROSE 512 LCC RIMROCK  
 RIMROCK ROSETTE L755

CED +11	BW +0.3	WW +53	Milk +27	YW +90	SC -.04
CE ★★★★★	Marb +.34	RE +.35	Fat +.023		
SW 32.31	SF 28.00	SG 24.09	SB 47.20		

CED +6	BW +1.7	WW +50	Milk +21	YW +85	SC na
CE ★★	Marb +.41	RE +.11	Fat +.006		
SW 28.98	SF 24.24	SG 27.31	SB 41.23		

Four star calving ease, LOT 44 recorded 78 BW along with 105 WW and 101 YW ratios. He ranks in the lowest 20% for BW EPD and top 15% for CED and WW EPDs. Top 15% for MILK EPD. Top 15% RE EPD. Top 3% for \$W. First two dams record 3 NR 101 and 2 YR 101.

A calving ease bull, LOT 47 recorded 82 BW and 101WW and 106 YW ratios. He scanned 116 IMF. Top 25% for both \$W and \$G. Dam was a first calf heifer. Big scrotal.



**48 STEVENSON IN FOCUS G720W**  
 Bull 16583630 birth date: 3/10/2009 tattoo: G720W  
 MYTTY IN FOCUS S A F FOCUS OF E R#  
**STEVENSON IN FOCUS 506T** MYTTY COUNTESS 906  
 STEVENSON PRIDE LADY 207R VERMILION PAYWEIGHT J847#  
 STEVENSON PRIDE LADY M026  
 STEVENSON PAYCHECK 9415 VERMILION PAYWEIGHT J847#  
**KG ELLEN 720T** STEVENSON EDWINA 4119#  
 KG ELLEN 403P LCC RIMROCK  
 KG TRAVELIN' LADY MH871

CED +7	BW +0.6	WW +53	Milk +25	YW +88	SC na
CE ★★★★★	Marb +.19	RE +.25	Fat -.003		
SW 32.32	SF 26.04	SG 20.73	SB 39.49		

Four star calving ease, LOT 48 recorded 76 BW to rank in the lowest 25% for BW EPD. He recorded 101 WW and 104 YW ratios to rank in the top 20% for WW EPD and top 25% for YW EPD. Scanned 105 RE. Top 10% for \$W. Dam was a first calf heifer. Next dam records 4 NR 109 and 4 YR 106.



**49** **STEVENSON RITO 523W**  
 Bull 16306448 birth date: 2/28/2009 tattoo: 523W  
 RITO 112 OF 2536 RITO 616# RITO 616 OF 4B20 6807#  
**STEVENSON RITO 3926** G A R PRECISION 2536  
 STEVENSON CLOVA PRIDE 7473 GARDENS EXPEDITION#  
 STEVENSON CLOVA PRIDE 404G  
 BASIN PAYWEIGHT 537N VERMILION PAYWEIGHT J847#  
**STEVENSON PRIDE LADY 3315#** BASIN ERICA 384E#  
 STEVENSON PRIDE LADY 804N SITZ IMF 7839#  
 STEVENSON PRIDE LADY 832C#

CED	<b>-3</b>	BW	<b>+3.9</b>	WW	<b>+54</b>	Milk	<b>+24</b>	YW	<b>+103</b>	SC	<b>+66</b>
CE	★	Marb	<b>+0.31</b>	RE	<b>+0.25</b>	Fat	<b>+0.11</b>				
SW	<b>22.08</b>	SF	<b>40.82</b>	SG	<b>21.70</b>	SB	<b>52.21</b>				

LOT 49 is a high performance individual recording 748 ADJ 205 and 107 WW with 1272 ADJ 365 with 109 YW to rank in the top 20% for WW EPD and top 10% for YW EPD. He scanned 100 IMF and 120 RE. To 10% for SF. Dam records 4 NR 101 and 3 YR 101.

**52** **STEVENSON IN FOCUS P701W**  
 Bull 16534331 birth date: 4/7/2009 tattoo: P701W  
 S A F FOCUS OF E R# S A F FAME#  
**MYTTY IN FOCUS** G D A R FOREVER LADY 246  
 MYTTY COUNTESS 906 SITZ ALLIANCE 6595#  
 BALDRIDGE COUNTESS 357  
 STEVENSON ON TARGET 2R12 BOYD ON TARGET 1083  
**STEVENSON SASSY P9377** STEVENSON ENCHANTRESS 20340K#  
 STEVENSON SASSY 7999 STEVENSON RAINMAKER E2G  
 WILSAR SASSY W24G

CED	<b>+10</b>	BW	<b>+1.3</b>	WW	<b>+60</b>	Milk	<b>+27</b>	YW	<b>+108</b>	SC	<b>+83</b>
CE	★★★★	Marb	<b>+0.41</b>	RE	<b>-0.19</b>	Fat	<b>+0.21</b>				
SW	<b>30.78</b>	SF	<b>43.63</b>	SG	<b>18.98</b>	SB	<b>45.09</b>				

Four star calving ease, LOT 52 recorded 80 BW with an impressive 807 ADJ 205 for 115 WW ratio along with 118 YW ratio. He offers a big spread ranking in the top 3% of all non-parent bulls for both WW and YW EPDs. Top 10% MILK EPD. Dam was a first calf heifer. Next dam records 6 NR 113, 6 YR 109, 6 IMF 111 and 6 RE 100.

**50** **STEVENSON GARTH P382W**  
 Bull +16537498 birth date: 3/16/2009 tattoo: P382W  
 BALDRIDGE NOTCH A C# BON VIEW BANDO 598#  
**GARTH G256** S V F BLACKBIRD 1620  
 G A R EXT 614 N BAR EMULATION EXT#  
 G A R SCOTCH CAP 309  
 STEVENSON ROLLING THUNDER# G D A R RAINMAKER 340#  
**STEVENSON LADY 8760#** AHLGRENS ESTELLA 2758 E T E#  
 STEVENSON LADY 305H MRG 604G OF PARTNER  
 STEVENSON LADY 753E

CED	<b>+5</b>	BW	<b>+2.9</b>	WW	<b>+37</b>	Milk	<b>+18</b>	YW	<b>+86</b>	SC	<b>+09</b>
CE	★	Marb	<b>+0.28</b>	RE	<b>+0.00</b>	Fat	<b>+0.08</b>				
SW	<b>16.07</b>	SF	<b>30.19</b>	SG	<b>18.77</b>	SB	<b>43.04</b>				

LOT 50 is an ET bull sired by the high performance sire, GARTH. His dam was our best ROLLING THUNDER daughter recording 6 NR 111 and 5 YR 108. His next two dams recorded 9 NR 101, 7 YR 101 and 3 NR 100 with 3 YR 100.

**53** **STEVENSON IN FOCUS P403W**  
 Bull 16534313 birth date: 4/2/2009 tattoo: P403W  
 S A F FOCUS OF E R# S A F FAME#  
**MYTTY IN FOCUS** G D A R FOREVER LADY 246  
 MYTTY COUNTESS 906 SITZ ALLIANCE 6595#  
 BALDRIDGE COUNTESS 357  
 OFF VRD 5412 VERMILION DATELINE 7078#  
**DIAMOND ELMARETTA 717P** OAK FRONT ANTELOPE A541  
 DIAMOND ELMARETTA G121 BASIN RAINMAKER 2844#  
 BASIN ELMARETTA 1377#

CED	<b>+9</b>	BW	<b>+0.7</b>	WW	<b>+46</b>	Milk	<b>+23</b>	YW	<b>+80</b>	SC	<b>+81</b>
CE	★★★★	Marb	<b>+0.36</b>	RE	<b>-0.06</b>	Fat	<b>+0.06</b>				
SW	<b>29.63</b>	SF	<b>20.92</b>	SG	<b>24.27</b>	SB	<b>32.48</b>				

Four star calving ease, LOT 53 recorded 75 BW to rank in the lowest 25% for BW EPD and top 15% for CED EPD. Top 15% for SW. Top 25% for SC EPD.

**51** **STEVENSON ULTIMATE 1239**  
 Bull 16301126 birth date: 2/5/2009 tattoo: 1239  
 S S OBJECTIVE T510 0T26# S S TRAVELER 6807 T510#  
**G A R ULTIMATE** S S MISS RITA R011 7R8  
 G A R LOAD UP 1314 RAB-GAR LOAD UP 4049J  
 G A R NEW DESIGN 80  
 STEVENSON ROLLING THUNDER# G D A R RAINMAKER 340#  
**STEVENSON EDWINA L715** AHLGRENS ESTELLA 2758 E T E#  
 STEVENSON EDWINA 4877 DALEBANKS BANDO A 2166  
 STEVENSON EDWINA 610D#

CED	<b>+6</b>	BW	<b>+1.8</b>	WW	<b>+47</b>	Milk	<b>+24</b>	YW	<b>+83</b>	SC	<b>+45</b>
CE	★★★	Marb	<b>+0.46</b>	RE	<b>+0.07</b>	Fat	<b>+0.17</b>				
SW	<b>27.83</b>	SF	<b>23.43</b>	SG	<b>27.12</b>	SB	<b>40.83</b>				

LOT 51 recorded 80 BW and 703 WW. His long time producing dam records 8 NR 100 and 7 YR 100. Next two dams record 3 NR 103 and 11 NR 101.

**54** **STEVENSON IN FOCUS 731W**  
 Bull 16267614 birth date: 1/21/2009 tattoo: 731W  
 S A F FOCUS OF E R# S A F FAME#  
**MYTTY IN FOCUS** G D A R FOREVER LADY 246  
 MYTTY COUNTESS 906 SITZ ALLIANCE 6595#  
 BALDRIDGE COUNTESS 357  
 GARTH G256 BALDRIDGE NOTCH A C#  
**STEVENSON ENCHANTRESS 1507** G A R EXT 614  
 STEVENSON ENCHANTRESS L407 BASIN RAINMAKER D S 380U#  
 JRS ENCHANTRESS 16A

CED	<b>+13</b>	BW	<b>-1.1</b>	WW	<b>+44</b>	Milk	<b>+18</b>	YW	<b>+87</b>	SC	<b>na</b>
CE	★★★★	Marb	<b>+0.30</b>	RE	<b>-0.12</b>	Fat	<b>+0.11</b>				
SW	<b>26.51</b>	SF	<b>28.49</b>	SG	<b>19.62</b>	SB	<b>34.48</b>				

Four star calving ease, LOT 54 recorded 62 BW to rank in the lowest 4% for BW EPD and top 2% for CED EPD. Second and third dams record 5 NR 100 and 6 NR 113.





**55** **STEVENSON ROUNDUP P715W**  
 Bull 16534554 birth date: 4/15/2009 tattoo: P715W  
 HARB PENDLETON 765 J H S A V FINAL ANSWER 0035#  
**21AR ROUNDUP 7005** H A R B BLACK LADY 375 J H#  
 21AR BLACKBIRD LADY F645 B C C BUSHWACKER 41-93#  
 BOYD ON TARGET 1083 21AR BLACKBIRD LADY C645  
**STEVENSON ESTELLA 5107** S A F 598 BANDO 5175#  
 STEVENSON ESTELLA R287 BOYD FOREVER LADY 7095  
 R&S TURBO OF STEVENSON  
 STEVENSON ESTELLA 876M

CED	na	BW	-0.3	WW	+62	Milk	+22	YW	+104	SC	+0.8
CE	★★★★	Marb	+0.58	RE	+0.32	Fat	+0.29	SW	34.22	SF	38.64
		SG	30.87	SB	54.89						

Four star calving ease, LOT 55 recorded 60 BW along 777 ADJ 205 for 111 WW and 105 YW ratios. He offers a big spread for EPDs ranking in the lowest 10% for BW EPD and top 2% for WW EPD and top 5% for YW EPD. Top 15% for MARB EPD. Dam was a first calf heifer. Top 1% \$W. Top 10% \$F. Top 15% for \$G and \$B.

**56** **STEVENSON ROUNDUP P730W**  
 Bull 16534552 birth date: 4/13/2009 tattoo: P730W  
 HARB PENDLETON 765 J H S A V FINAL ANSWER 0035#  
**21AR ROUNDUP 7005** H A R B BLACK LADY 375 J H#  
 21AR BLACKBIRD LADY F645 B C C BUSHWACKER 41-93#  
 DIAMOND PAYWEIGHT 5157 21AR BLACKBIRD LADY C645  
**STEVENSON LETICIA JOY P5007** DIAMOND PAYWEIGHT 738N  
 DIAMOND LETICIA JOY 215R DIAMOND JANNET 9321  
 SITZ IMF 7839#  
 BASIN LETICIA JOY 7612

CED	+7	BW	-0.4	WW	+53	Milk	+23	YW	+91	SC	+1.8
CE	★★★★	Marb	+0.29	RE	+0.32	Fat	+0.32	SW	32.32	SF	29.00
		SG	21.83	SB	41.13						

Four star calving ease, LOT 56 recorded 63 BW and 735 ADJ 205 for 105 WW and 104 YW ratios. He ranks in the lowest 10% for BW EPD and top 20% for WW EPD. Top 20% for RE EPD. Top 3% for \$W. Dam was a first calf heifer. Next two dams record 2 NR 102 and 3 NR 100.

**57** **STEVENSON ROUNDUP P720W**  
 Bull 16534555 birth date: 3/29/2009 tattoo: P720W  
 HARB PENDLETON 765 J H S A V FINAL ANSWER 0035#  
**21AR ROUNDUP 7005** H A R B BLACK LADY 375 J H#  
 21AR BLACKBIRD LADY F645 B C C BUSHWACKER 41-93#  
 BASIN PAYWEIGHT 983M 21AR BLACKBIRD LADY C645  
**STEVENSON LUCKY CHARM P8697** VERMILION PAYWEIGHT J847#  
 STEVENSON LUCKY CHARM 744H BASIN TROJAN ERICA J636#  
 KRUGERRAND OF DONAMERE 490#  
 STEVENSON LUCKY CHARM 584C

CED	+5	BW	+2.5	WW	+53	Milk	+24	YW	+93	SC	+3.4
CE	★★	Marb	+0.27	RE	+0.35	Fat	+0.21	SW	27.98	SF	30.99
		SG	22.18	SB	44.29						

LOT 57 recorded 77 BW and 743 ADJ 205 with 106 WW and 108 YW ratios. He ranks in the top 20% for WW EPD and top 25% for YW EPD. Top 25% for \$W and \$F. Dam was a first calf heifer. Next two dams record 8 NR 100, 6 YR 100 and 6 NR 101 with 5 YR 100.

**58** **STEVENSON COAL BANK E436W**  
 Bull 16441942 birth date: 3/28/2009 tattoo: E436W  
 21AR COAL BANK C014 BASIN MAX 602C#  
**STEVENSON COAL BANK 1917** LEACHMAN LASS 5014#  
 FSHK PRIDE 180# SITZ ALLIANCE 6595#  
 FSHK PRIDE 725  
 BASIN EXPEDITION 6241 GARDENS EXPEDITION#  
**R&S PINTOP 9804** BASIN CHLOE 350F#  
 R&S PINTOP 9019 RAMBO 465T OF J R S#  
 GLADWALL PINTOP 9105#

CED	+4	BW	+1.8	WW	+42	Milk	+25	YW	+84	SC	+0.4
CE	★★★	Marb	+0.20	RE	-0.11	Fat	+0.43	SW	24.13	SF	26.29
		SG	10.30	SB	28.16						

LOT 58 recorded 88 BW along with 108 WW ratio. Big scrotal. His dam records 3 NR 104.

**59** **STEVENSON BULLSEYE K400W**  
 Bull 16539197 birth date: 3/12/2009 tattoo: K400W  
 BOYD ON TARGET 1083 S A F 598 BANDO 5175#  
**STEVENSON BULLSEYE 3R11** BOYD FOREVER LADY 7095  
 STEVENSON CLOVA PRIDE 636N# GARDENS EXPEDITION#  
 STEVENSON CLOVA PRIDE 4536  
 STEVENSON TONKA 101K PLOWMAN 1627 OF MILLBRAE SAR#  
**STEVENSON QUEEN MOTHER D79P** JRS ENCHANTRESS 16A  
 STEVENSON QUEEN MOTHER 485G STEVENSON FORTUNE 425C#  
 JRS QUEEN MOTHER 246Z#

CED	+10	BW	+1.2	WW	+46	Milk	+24	YW	+82	SC	+4.2
CE	★★★	Marb	+0.06	RE	+0.15	Fat	+0.39	SW	28.91	SF	22.84
		SG	8.93	SB	26.88						

A solid calving ease bull, LOT 59 recorded impressive 109 WW and 107 YW ratios. He recorded 90 BW and ranks in the top 10% for CED EPD. His first three dams record 3 NR 118, 2 YR 111 and 6 NR 108, 6 YR 103 and 10 NR 106 with 7 YR 106.

**60** **STEVENSON FRANCHISE K703W**  
 Bull pending birth date: 3/6/2009 tattoo: K703W  
 C A FUTURE DIRECTION 5321# G A R PRECISION 1680#  
**BASIN FRANCHISE P142** C A MISS POWER FIX 308  
 BASIN CHLOE 812L GARDENS EXPEDITION#  
 BASIN CHLOE 6198  
 STEVENSON ON TARGET 0P54 BOYD ON TARGET 1083  
**STEVENSON BEAUTY 4T07** STEVENSON ELEMERE 754K#  
 STEVENSON BEAUTY 2P13 TC MOONSHINE 001#  
 STEVENSON BEAUTY 2038-OK

CED	+7	BW	+1.7	WW	+59	Milk	+27	YW	+99	SC	+3.3
CE	★★★★	Marb	+0.46	RE	+0.34	Fat	+0.27	SW	32.39	SF	34.70
		SG	26.42	SB	54.73						

Four star calving ease, LOT 60 recorded 78 BW with an impressive 704 ADJ 205 for 119 WW and 111 YW ratios. Top 4% for WW EPD and top 15% for YW EPD. Top 10% MILK EPD. Top 20% for RE EPD. He scanned 125 IMF and 101 for RE. Dam was a first calf. Next two dams record 3 NR 112 and 4 NR 101.

**62** **STEVENSON IN FOCUS P232W**  
 Bull 16534306 birth date: 4/2/2009 tattoo: P232W  
 S A F FOCUS OF E R# S A F FAME#  
**MYTTY IN FOCUS** G D A R FOREVER LADY 246  
 MYTTY COUNTESS 906 SITZ ALLIANCE 6595#  
 BALDRIDGE COUNTESS 357  
 SUMMITCREST PRIME CUT 1G42# FINKS 5522-6148#  
**DIAMOND BLACK LADY 426M** SUMMITCREST BARBARA 0B74#  
 DIAMOND BLACK LADY 55D 3210 MAX 92  
 BEAR CLAW B RAINMAKER 8807#

CED	+10	BW	+0.1	WW	+43	Milk	+24	YW	+77	SC	+1.04
CE	★★★★	Marb	+0.39	RE	-0.03	Fat	+0.15	SW	29.44	SF	19.17
		SG	24.24	SB	34.08						

Four star calving ease, LOT 62 recorded 75 BW and 699 ADJ 205 for 100 WW ratio. He ranks in the lowest 15% for BW EPD and top 10% for CED EPD. Top 15% for SC EPD. Top 15% \$W. Second and third dams record 7 NR 105, 4 YR 106 and 8 NR 109 with 3 YR 108.

**63****STEVENSON IN FOCUS P267W**

Bull 16534308 birth date: 5/6/2009 tattoo: P267W  
 S A F FOCUS OF E R# S A F FAME#  
**MYTTY IN FOCUS** G D A R FOREVER LADY 246  
 MYTTY COUNTESS 906 SITZ ALLIANCE 6595#  
 BALDRIDGE COUNTESS 357  
 DIAMOND RAINMAKER 154E# BLACK TOOTH RAINMAKER 911  
**BASIN LUCY 4792** BASIN BLACKCAP C S 815A  
 BASIN LUCY 822D G D A R ROYCE 131#  
 BASIN LUCY 531X#

CED	<b>+9</b>	BW	<b>-1.0</b>	WW	<b>+51</b>	Milk	<b>+23</b>	YW	<b>+81</b>	SC	<b>+82</b>
CE	★★★★	Marb	<b>+0.32</b>	RE	<b>+0.02</b>	Fat	<b>+0.11</b>				
SW	<b>34.26</b>	SF	<b>20.02</b>	SG	<b>22.78</b>	SB	<b>33.76</b>				

Sure fire calving ease, LOT 63 recorded 74 BW along with 104 WW ratio to rank in the lowest 4% for BW EPD and top 15% for CED EPD. Top 25% for WW EPD. Top 1% for \$W. First three dams record 3 NR 103, 11 NR 101 and 9 NR 105.

**64****STEVENSON IN FOCUS P194W**

Bull 16534311 birth date: 4/12/2009 tattoo: P194W  
 S A F FOCUS OF E R# S A F FAME#  
**MYTTY IN FOCUS** G D A R FOREVER LADY 246  
 MYTTY COUNTESS 906 SITZ ALLIANCE 6595#  
 BALDRIDGE COUNTESS 357  
 PAWS UP ALLIANCE 9561 SITZ ALLIANCE 6595#  
**STEVENSON ENCHANTRESS 4861** SITZ EVERELDA ENTENSE 023  
 STEVENSON IMPACT 609D IMPACT 2001 G G#  
 JRS ENCHANTRESS 377B

CED	<b>+7</b>	BW	<b>+1.3</b>	WW	<b>+45</b>	Milk	<b>+25</b>	YW	<b>+84</b>	SC	<b>+1.51</b>
CE	★★★★	Marb	<b>+0.60</b>	RE	<b>-.12</b>	Fat	<b>+0.22</b>				
SW	<b>27.67</b>	SF	<b>25.16</b>	SG	<b>28.77</b>	SB	<b>37.91</b>				

Four star calving ease, LOT 64 recorded 82 BW along with 100 YW ratio. Big SC ranking in the top 2% for that EPD. Top 25% for MILK EPD. Top 15% for MARB EPD. Dam records 5 NR 99. Granddam has 10 NR 102.



Waynes, Jamie, Rick and Keith look over the calves that have just been weighed on test.

*Welcome...*  
*to our 7th sale at the ranch on November 22.*

Seven is a lucky number — we know that it has been a good year for us and we think you'll agree that you've been in luck when you see these tested cattle and watch how they will perform for you.

**45 COMING TWO-YEAR-OLD BULLS**

All from well known sires. Every animal in our sale has been bred and raised on our ranch. The bulls are all from blood lines that enable many of our customers to top the market with their calves year after year. Each bull has been tested under the AHIR and the IPR programs.

**5 SENIOR BULL CALVES**

Each calf tested under AHIR and IPR. These youngsters are just past their first birthday. They have been on test since May and were weighed off too late to get the data in this catalog. Of course it will be available sale day.

**5 JUNIOR BULL CALVES**

These are the first calves from Shalco Pearlstone. He is co-owned with Art Oaburnsen of Winifred. We believe that Shalco Pearlstone is one of the most promising young bulls that we have seen and that he has the potential to become a great herd sire. You may be getting in on something big with one of these grandsons of the great Keynote bull.

**55 CHOICE HEIFERS—all tested under AHIR and IPR**

Remember our slogan "back of every group of good bulls is a good cow herd." These heifers are the quality to fit into the best of registered herds. They have been officially examined by Dr. Kenneth Burdick, DVM, and are sold guaranteed safe in calf to either Waco Equity or to Fairmac Challenger.

1968 Sale Book

**65****STEVENSON MONEYMAKER P606W**

Bull 16504668 birth date: 5/19/2009 tattoo: P606W  
 STEVENSON MONEYMAKER R185 BOYD ON TARGET 1083  
**STEVENSON MONEYMAKER 2397** STEVENSON CLOVA PRIDE L888#  
 STEVENSON ENCHANTRESS D56M B/R NEW DESIGN 323#  
 JRS ENCHANTRESS 16A  
 STEVENSON ON TARGET 0P54 BOYD ON TARGET 1083  
**STEVENSON EDWINA P4S08** STEVENSON ELEMERE 754K#  
 STEVENSON EDWINA 9414 BASIN DURAMAX 614M#  
 STEVENSON EDWINA 4119#

CED	<b>+12</b>	BW	<b>-1.1</b>	WW	<b>+53</b>	Milk	<b>+25</b>	YW	<b>+101</b>	SC	<b>na</b>
CE	★★★★	Marb	<b>na</b>	RE	<b>na</b>	Fat	<b>na</b>				
SW	<b>29.85</b>	SF	<b>39.15</b>	SG	<b>na</b>	SB	<b>na</b>				

Four star calving ease, LOT 65 recorded 60 BW and 103 WW ratio. Trait leader for BW, CED, WW and YW EPDs.

**66****STEVENSON RITO W539**

Bull 16358297 birth date: 4/9/2009 tattoo: W539  
 RITO 112 OF 2536 RITO 616# RITO 616 OF 4B20 6807#  
**STEVENSON RITO 3926** G A R PRECISION 2536  
 STEVENSON CLOVA PRIDE 7473 GARDENS EXPEDITION#  
 STEVENSON CLOVA PRIDE 404G  
 BOYD ON TARGET 1083 S A F 598 BANDO 5175#  
**STEVENSON LUCKY CHARM R866** BOYD FOREVER LADY 7095  
 STEVENSON LUCKY CHARM 751H STEVENSON FORTUNE 425C#  
 STEVENSON LUCKY CHARM 389C#

CED	<b>+3</b>	BW	<b>+3.6</b>	WW	<b>+50</b>	Milk	<b>+23</b>	YW	<b>+91</b>	SC	<b>-.01</b>
CE	★	Marb	<b>+0.35</b>	RE	<b>+0.10</b>	Fat	<b>+0.09</b>				
SW	<b>24.04</b>	SF	<b>30.15</b>	SG	<b>24.04</b>	SB	<b>42.70</b>				

LOT 66 recorded 76 BW. He ranks in the top 30% for both WW and YW EPDs. His first three dams record 4 NR 100, 6 NR 100 and 11 NR 105.

Two Year Old Bulls



**67 STEVENSON ROUNDUP G657W**

Bull 16586690 birth date: 4/12/2009 tattoo: G657W  
 HARB PENDLETON 765 J H S A V FINAL ANSWER 0035#  
**21AR ROUNDUP 7005** H A R B BLACK LADY 375 J H#  
 21AR BLACKBIRD LADY F645 B C C BUSHWACKER 41-93#  
 MYTTY IN FOCUS S A F FOCUS OF E R#  
**RIMROCK KATRINA 657S** MYTTY COUNTESS 906  
 RIMROCK DESIGNER LADY 376# LCC NEW DESIGN 3348K  
 RIMROCK KATRINA K3371#

CED	+9	BW	+0.9	WW	+55	Milk	+26	YW	+92	SC	na
CE	★★★★	Marb	+0.40	RE	+15	Fat	+0.25	SW	32.35	SF	29.22
		SG	24.43	SB	43.06						

Four star calving ease, LOT 67 recorded 84 BW along with 108 WW and 100 YW ratios. He has a great spread for EPDs ranking in the top 10% for WW EPD and top 25% for YW EPD. Top 15% for MILK EPD. He scanned 108 for IMF. His first three dams record 2 NR 108, 5 NR 107 and 5 NR 105.

**68 STEVENSON ROUNDUP G750W**

Bull 16586670 birth date: 3/20/2009 tattoo: G750W  
 HARB PENDLETON 765 J H S A V FINAL ANSWER 0035#  
**21AR ROUNDUP 7005** H A R B BLACK LADY 375 J H#  
 21AR BLACKBIRD LADY F645 B C C BUSHWACKER 41-93#  
 LEACHMAN TRAV 722 3016E V D A R TRAVELER 722#  
**RIMROCK ERICA L750** LEACHMAN B C ERICA C3223  
 RIMROCK ERICA 446 HOFF BALANCER S C 7109#  
 RIMROCK ERICA 600

CED	+7	BW	+1.1	WW	+41	Milk	+22	YW	+73	SC	+23
CE	★★★	Marb	+1.15	RE	+0.7	Fat	+0.27	SW	27.37	SF	16.13
		SG	13.42	SB	29.26						

A calving ease bull, LOT 68 recorded 86 BW. Top 25% for \$W. His dam records 7 NR 101 and 5 YR 103.

**69 STEVENSON ROUNDUP G387W**

Bull 16586668 birth date: 3/29/2009 tattoo: G387W  
 HARB PENDLETON 765 J H S A V FINAL ANSWER 0035#  
**21AR ROUNDUP 7005** H A R B BLACK LADY 375 J H#  
 21AR BLACKBIRD LADY F645 B C C BUSHWACKER 41-93#  
 LEACHMAN TRAV 722 3016E V D A R TRAVELER 722#  
**LCY TARA 387** LEACHMAN B C ERICA C3223  
 F F FREDA B100 BLR EXT 6020  
 F F CLARA Y2

CED	+10	BW	+0.4	WW	+49	Milk	+23	YW	+84	SC	+19
CE	★★★★	Marb	+1.14	RE	+1.0	Fat	+0.29	SW	30.47	SF	23.65
		SG	13.59	SB	29.21						

Four star calving ease, LOT 69 recorded 78 BW along with 101 WW ratio. He ranks in the lowest 20% or BW EPD and top 15% for CED EPD. First three dams record 5 NR 104, 2 YR 102 and 5 NR 100, 4 YR 100 and 5 NR 102 with 3 YR 105.

**70 STEVENSON ROUNDUP G425W**

Bull 16586691 birth date: 4/15/2009 tattoo: G425W  
 HARB PENDLETON 765 J H S A V FINAL ANSWER 0035#  
**21AR ROUNDUP 7005** H A R B BLACK LADY 375 J H#  
 21AR BLACKBIRD LADY F645 B C C BUSHWACKER 41-93#  
 G A R PRECISION 6041 G A R PRECISION 1680#  
**RIMROCK BLACK CAP 425P** G A R PLOWMAN 129  
 RIMROCK LADY BALANCER 428 HOFF BALANCER S C 7109#  
 RIMROCK BLACKCAP 501

CED	+11	BW	-0.3	WW	+48	Milk	+18	YW	+79	SC	-30
CE	★★★★	Marb	+1.18	RE	+0.33	Fat	+0.15	SW	30.80	SF	19.23
		SG	19.02	SB	38.01						

Four star calving ease, LOT 70 recorded 78 BW to rank in the lowest 10% for BW EPD and top 10% for CED EPD. Top 5% for \$W. Top 15% for RE EPD.

**71 STEVENSON ROUNDUP G602W**

Bull 16586687 birth date: 4/11/2009 tattoo: G602W  
 HARB PENDLETON 765 J H S A V FINAL ANSWER 0035#  
**21AR ROUNDUP 7005** H A R B BLACK LADY 375 J H#  
 21AR BLACKBIRD LADY F645 B C C BUSHWACKER 41-93#  
 MYTTY IN FOCUS S A F FOCUS OF E R#  
**RIMROCK ESTHER 602S** MYTTY COUNTESS 906  
 RIMROCK ESTHER 427P LCC RIMROCK  
 RIMROCK ESTHER J3153

CED	+11	BW	-0.2	WW	+51	Milk	+22	YW	+87	SC	na
CE	★★★★	Marb	+0.33	RE	+0.38	Fat	+0.22	SW	31.40	SF	25.82
		SG	25.72	SB	41.71						

Four star calving ease, LOT 71 recorded 78 BW to rank in the lowest 15% for BW EPD and top 10% for CED EPD. He scanned 109 RE to rank in the top 15% for that EPD. To 5% for \$W. Second and third dams record 3 NR 106, 3 YR 104 and 7 NR 100 with 8 YR 100.

**72 STEVENSON ROUNDUP G635W**

Bull 16586697 birth date: 3/29/2009 tattoo: G635W  
 HARB PENDLETON 765 J H S A V FINAL ANSWER 0035#  
**21AR ROUNDUP 7005** H A R B BLACK LADY 375 J H#  
 21AR BLACKBIRD LADY F645 B C C BUSHWACKER 41-93#  
 RIMROCK NEW DESIGN 449P BON VIEW NEW DESIGN 208#  
**RIMROCK ERICA 635S** RIM ROCK ROSE 443  
 RIMROCK ERICA 422P LCC RIMROCK  
 RIMROCK ERICA L760#

CED	+10	BW	+0.4	WW	+45	Milk	+22	YW	+81	SC	na
CE	★★★★	Marb	+0.39	RE	+0.35	Fat	+0.25	SW	28.42	SF	22.25
		SG	27.23	SB	41.51						

Four star calving ease, LOT 72 recorded 76 BW EPD to rank in the lowest 20% for BW EPD and top 25% for CED EPD. He scanned 122 IMF and 105 RE to rank in the top 15% for RE EPD. Top 15% for \$W. Top 20% for \$G.

**73 STEVENSON ROUNDUP G665W**

Bull 16586667 birth date: 3/28/2009 tattoo: G665W  
 HARB PENDLETON 765 J H S A V FINAL ANSWER 0035#  
**21AR ROUNDUP 7005** H A R B BLACK LADY 375 J H#  
 21AR BLACKBIRD LADY F645 B C C BUSHWACKER 41-93#  
 LEACHMAN CONVEYOR# N BAR EMULATION EXT#  
**RIMROCK LADY CONVEYOR 665#** LEACHMAN BLACKBIRD 9053  
 RIMROCK ROSE 919 HOFF POWER POUNDER OF SC 579#  
 VIDAMONT FINLARI G 707

CED	+8	BW	+0.2	WW	+40	Milk	+24	YW	+66	SC	+48
CE	★★★★	Marb	+0.08	RE	+0.24	Fat	+0.25	SW	29.83	SF	10.06
		SG	13.61	SB	25.55						

Four star calving ease, LOT 73 recorded 80 BW to rank in the lowest 20% for BW EPD. Top 10% for \$W. Dam records 9 NR 105.

**74 STEVENSON IN FOCUS 762W**

Bull 16306484 birth date: 3/16/2009 tattoo: 762W  
 MYTTY IN FOCUS S A F FOCUS OF E R#  
**STEVENSON IN FOCUS 7500** MYTTY COUNTESS 906  
 STEVENSON ENTENSE 502 SUMMITCREST HIGH PRIME 0H29#  
 BT EVERELDA ENTENSE 579L  
 STEVENSON NEW DESIGN 3895 STEVENSON NEW DESIGN 1123  
**STEVENSON IMPACT T528** STEVENSON ZARA 0163#  
 STEVENSON IMPACT 4865 BOYD ON TARGET 1083  
 STEVENSON IMPACT 609D

CED	+13	BW	-1.9	WW	+41	Milk	+25	YW	+75	SC	+81
CE	★★★★	Marb	+0.23	RE	+0.07	Fat	+0.07	SW	30.58	SF	18.01
		SG	21.73	SB	24.93						

Four star calving ease, LOT 74 recorded 59 BW to rank in the lowest 2% for BW EPD and top 2% for CED EPD. Top 25% for MILK EPD. Top 10% for \$W.

**75 STEVENSON IN FOCUS G774W**

Bull 16586637 birth date: 3/8/2009 tattoo: G774W  
 MYTTY IN FOCUS S A F FOCUS OF E R#  
**STEVENSON IN FOCUS 506T** MYTTY COUNTESS 906  
 STEVENSON PRIDE LADY 207R VERMILION PAYWEIGHT J847#  
 STEVENSON PRIDE LADY M026  
 STEVENSON PAYCHECK 9415 VERMILION PAYWEIGHT J847#  
**RIMROCK ESTHER 774T** STEVENSON EDWINA 4119#  
 RIMROCK ESTHER L727 LEACHMAN TRAV 722 3016E  
 RIMROCK ESTHER J3155

CED	+8	BW	+0.2	WW	+53	Milk	+24	YW	+88	SC	na
CE	★★★★	Marb	+0.30	RE	+0.15	Fat	+0.09	SW	32.52	SF	26.04
		SG	26.04	SB	39.23						

Four star calving ease, LOT 75 recorded 73 BW to rank in the lowest 20% for BW EPD and top 25% for CED EPD. He recorded 103 WW and 101 YW ratios to rank in the top 20% for WW EPD and top 25% for YW EPD. Dam was a first calf heifer. Grandam recorded 5 NR 102.

**76 STEVENSON TRAVELER G21W**

Bull 16586264 birth date: 4/15/2009 tattoo: G21W  
 S A V 8180 TRAVELER 004# SITZ TRAVELER 8180#  
**T D L TRAVELER 004 S664** BOYD FOREVER LADY 8003  
 TOM GALEEN F 619 TEHAMA BANDO 155#  
 F F TIME KEEPER Y117 FINKS 016 OF 670 9J9  
**F F LADY TIME B21** LEACHMAN RIGHT TIME#  
 J L JILL G B SILVER CAMILLA 3043  
 BEARTOOTH BONUS 1B  
 ANKONY MISS EMULOUS A2120

CED	+8	BW	+0.5	WW	+51	Milk	+20	YW	+82	SC	-03
CE	★★★★	Marb	+0.22	RE	+0.06	Fat	+0.31	SW	31.79	SF	20.98
		SG	15.93	SB	31.90						

Four star calving ease, LOT 76 recorded 82 BW with 721 ADJ 205 for 112 WW and 101 YW ratios. He ranks in the lowest 20% for BW EPD and top 25% for CED EPD. Top 10% for \$W. First three dams record 6 NR 106, 1 NR 100 and 5 NR 100.



**77 STEVENSON TRAVELER G513W**  
 Bull 16583310 birth date: 5/2/2009 tattoo: G513W  
 S A V 8180 TRAVELER 004# SITZ TRAVELER 8180#  
**T D L TRAVELER 004 S664** BOYD FOREVER LADY 8003  
 TOM GALEEN F 619 TEHAMA BANDO 155#  
 FINKS 016 OF 670 9J9  
 G A R RETAIL PRODUCT# G A R PRECISION 1680#  
**RIMROCK ESTHER 513** G A R EXT 4927  
 RIMROCK ESTHER K3377 LEACHMAN TRAV 722 3016E  
 RIMROCK LADY FLYER 571#

CED +5	BW +1.5	WW +51	Milk +19	YW +86	SC na
CE ★★★★★	Marb +.29	RE +.18	Fat +.017		
\$W 29.27	\$F 24.84	\$G 22.28	\$B 38.02		

Four star calving ease, LOT 77 recorded 84 BW with 710 ADJ 205 for 111 WW and 109 YW ratios. He scanned 105 IMF and 116 RE. Top 25% for \$W.

**78 STEVENSON PAYWEIGHT G3405**  
 Bull 16583311 birth date: 5/1/2009 tattoo: G3405  
 DIAMOND PAYWEIGHT 738N VERMILION PAYWEIGHT J847#  
**STEVENSON PAYWEIGHT AS637** DIAMOND TROJAN ERICA G272  
 DIAMOND PRIDE 187F BASIN TRAVELER 705Y  
 BASIN PRIDE 972A  
 LEACHMAN MARBLE EASY 3308F G A R SLEEP EASY 1009#  
**RIMROCK ETHER H3405** LEACHMAN B C GEORGINA D 3275  
 RIMROCK ESTHER 503 RIMROCK BLACK ADVENTURE  
 RIMROCK ETHER 307

CED +5	BW +0.8	WW +45	Milk +21	YW +76	SC +.64
CE ★★★★★	Marb +.26	RE +.20	Fat +.032		
\$W 29.77	\$F 17.49	\$G 19.17	\$B 35.32		

Four star calving ease, LOT 78 recorded 82 BW with an impressive 741 ADJ 205 for 116 WW and 105 YW ratios. He ranks in the lowest 25% for BW EPD. He scanned 101 IMF. Dam records 6 NR 104, 6 YR 102 and 5 IMF 104.

**79 STEVENSON PAYWEIGHT G3805**  
 Bull 16583307 birth date: 4/22/2009 tattoo: G3805  
 DIAMOND PAYWEIGHT 738N VERMILION PAYWEIGHT J847#  
**STEVENSON PAYWEIGHT AS637** DIAMOND TROJAN ERICA G272  
 DIAMOND PRIDE 187F BASIN TRAVELER 705Y  
 BASIN PRIDE 972A  
 LEACHMAN RIGHT TIME# N BAR EMULATION EXT#  
**LEACHMAN LADY RT TIME G 3805** LEACHMAN ERICA 0025  
 RIMROCK ROSE 801 VANCE TOP DAWG#  
 RIMROCK FINLARIG 104

CED +7	BW -0.3	WW +41	Milk +21	YW +73	SC +.84
CE ★★★★★	Marb -.03	RE +.20	Fat +.023		
\$W 28.57	\$F 16.13	\$G 7.22	\$B 24.79		

Four star calving ease, LOT 79 recorded 76 BW with 105 WW ratio. He ranks in the lowest 10% for BW EPD and top 25% for CED EPD. His dam is a thirteen year old cow that records 11 NR 110 and 7 YR 104.

**80 STEVENSON PAYWEIGHT G394W**  
 Bull 16596671 birth date: 4/19/2009 tattoo: G394W  
 DIAMOND PAYWEIGHT 738N VERMILION PAYWEIGHT J847#  
**STEVENSON PAYWEIGHT AS637** DIAMOND TROJAN ERICA G272  
 DIAMOND PRIDE 187F BASIN TRAVELER 705Y  
 BASIN PRIDE 972A  
 LCC JET SERVICE 6965K S A F FOCUS OF E R#  
**RIMROCK ROSE 394** BON VIEW PRIDE 664  
 RIMROCK ROSE H3409 CONNEALY FRONTLINE#  
 RIMROCK ROSE 301

CED +6	BW +1.3	WW +46	Milk +19	YW +83	SC na
CE ★★★	Marb +.38	RE +.41	Fat +.007		
\$W 27.35	\$F 23.81	\$G 29.67	\$B 43.48		

A solid calving ease bull, LOT 80 recorded 86 BW with 106 WW ratio. He scanned 118 IMF and 108 RE to rank in the top 10% for RE EPD. To 20% for \$G and top 25% for \$W.

**81 STEVENSON PAYWEIGHT G734W**  
 Bull 16583308 birth date: 4/10/2009 tattoo: G734W  
 DIAMOND PAYWEIGHT 738N VERMILION PAYWEIGHT J847#  
**STEVENSON PAYWEIGHT AS637** DIAMOND TROJAN ERICA G272  
 DIAMOND PRIDE 187F BASIN TRAVELER 705Y  
 BASIN PRIDE 972A  
 LEACHMAN TRAV 722 3016E V D A R TRAVELER 722#  
**RIMROCK ROSE L734** LEACHMAN B C ERICA C3223  
 RIMROCK ROSE 102 G D A R CASH FLOW 6203#  
 RIMROCK FINLARIG 104

CED -2	BW +3.6	WW +48	Milk +22	YW +87	SC +.92
CE ★	Marb +.38	RE +.12	Fat +.017		
\$W 23.65	\$F 26.96	\$G 23.74	\$B 44.13		

LOT 81 is a high performance bull that performed well in his contemporary recording 706 ADJ 205 for 110 WW and 108 YW ratios. He scanned 129 IMF. First two dams record 5 NR 106, 4 YR 111 and 4 NR 111 with 2 YR 113.

**82 STEVENSON CE DELUXE G758W**  
 Bull 16583652 birth date: 3/19/2009 tattoo: G758W  
 C A FUTURE DIRECTION 5321# G A R PRECISION 1680#  
**STEVENSON CE DELUXE 1914** C A MISS POWER FIX 308  
 FSHK PRIDE 180# FSHK PRIDE 725  
 STEVENSON BULLSEYE 3R11 BOYD ON TARGET 1083  
**LCY CHARLO 758T** STEVENSON CLOVA PRIDE 636N#  
 F F CHARLO B101 BT CHARGER 57C  
 F F COWGIRL Y16

CED +7	BW +1.0	WW +52	Milk +27	YW +100	SC na
CE ★★★★★	Marb +.79	RE +.31	Fat +.058		
\$W 27.82	\$F 38.51	\$G 28.26	\$B 60.26		

Four star calving ease, LOT 82 recorded 74 BW with 103 WW and 108 YW ratios. He ranks in the top 20% for WW EPD and top 15% for YW EPD. He scanned 136 IMF to rank in the top 10% for MARB EPD. Top 10% for MILK EPD. To 10% for \$F and \$B. Dam was a first calf heifer. Next two dams record 5 NR 104, 5 YR 106 and 6 NR 105 with 6 YR 107.

**83 STEVENSON TRAVELER G749W**  
 Bull 16583309 birth date: 4/16/2009 tattoo: G749W  
 S A V 8180 TRAVELER 004# SITZ TRAVELER 8180#  
**T D L TRAVELER 004 S664** BOYD FOREVER LADY 8003  
 TOM GALEEN F 619 TEHAMA BANDO 155#  
 FINKS 016 OF 670 9J9  
 LEACHMAN TRAV 722 3016E V D A R TRAVELER 722#  
**RIMROCK ROSETTE L749** LEACHMAN B C ERICA C3223  
 RIMROCK LADY MAX 434 G T MAXIMUM#  
 RIMROCK ROSE 801

CED -2	BW +4.3	WW +49	Milk +22	YW +85	SC -.13
CE ★	Marb +.17	RE +.01	Fat +.035		
\$W 22.96	\$F 24.62	\$G 12.47	\$B 29.14		

LOT 83 performed well within his contemporary with 105 WW ratio. He recorded 96 BW. First two dams record 6 NR 104, 4 YR 107 and 6 NR 104 with 4 YR 102.

**84 STEVENSON INTEGRITY G737W**  
 Bull 16586261 birth date: 3/25/2009 tattoo: G737W  
 G A R INTEGRITY# BON VIEW NEW DESIGN 1407#  
**STEVENSON INTEGRITY 4546** G A R PRECISION 1019  
 STEVENSON CLOVA PRIDE 127P BOYD ON TARGET 1083  
 STEVENSON CLOVA PRIDE 971L  
 STEVENSON PAYCHECK 9415 VERMILION PAYWEIGHT J847#  
**RIMROCK ROSETTE 737T** STEVENSON EDWINA 4119#  
 RIMROCK ROSETTE L759 BON VIEW NEW DESIGN 878#  
 RIMROCK LADY CONVEYOR 662

CED +3	BW +2.3	WW +44	Milk +27	YW +87	SC na
CE ★★	Marb +.44	RE +.10	Fat +.026		
\$W 24.02	\$F 28.49	\$G 23.67	\$B 46.90		

LOT 84 was a high performing bull recording 105 WW and YW ratios. He scanned 106 IMF and 109 RE to rank in the top 30% for MARB EPD. Top 10% for MILK EPD. Dam was a first calf heifer. Next dam records 7 NR 104.

**85 STEVENSON ON TRACK RW518**  
 Bull 16532170 birth date: 3/29/2009 tattoo: RW518  
 DIAMOND ON TRACK 748R BOYD ON TARGET 1083  
**STEVENSON ON TRACK T563** DIAMOND EMULOUS PRIDE 3G  
 STEVENSON BEAUTY R233 BASIN DURAMAX 614M#  
 STEVENSON BEAUTY 9602  
 VERMILION PAYWEIGHT J847# VERMILION DATELINE 7078#  
**STEVENSON ELEMERE R090** VERMILION LASS 7969  
 STEVENSON ELEMERE 8440# S A F EASY FORTUNE#  
 STEVENSON ELEMERE 702H

CED +4	BW +1.4	WW +47	Milk +30	YW +92	SC +1.18
CE ★★★	Marb +.24	RE +.18	Fat +.055		
\$W 26.47	\$F 32.32	\$G 12.49	\$B 39.23		

A calving ease bull, LOT 85 recorded 85 BW, 101 WW and 106 YW to rank in the top 20% for YW EPD. Top 3% for MILK EPD. Top 20% for \$F. His dam records 3 NR 110, 3 YR 106, 3 IMF 109 and 3 RE 101. Second dam posts 4 NR 110, 3 YR 106 and 4 RE 102.

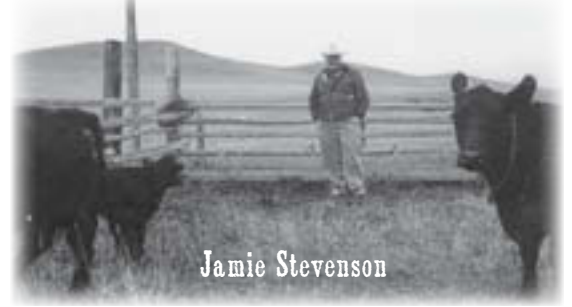

Jamie Stevenson



**86** **STEVENSON RITO 540W**  
 Bull 16358256 birth date: 3/27/2009 tattoo: 540W  
 RITO 112 OF 2536 RITO 616# RITO 616 OF 4B20 6807#  
**STEVENSON RITO GS172** G A R PRECISION 2536  
 BASIN BLACKBIRD 4296 BASIN EMULATION 270D#  
 VERMILION YELLOWSTONE# VERMILION DATELINE 7078#  
**STEVENSON ZARA 5808** VERMILION B JESTRESS 3912  
 STEVENSON ZARA 4983# Q A S TRAVELER 23-4#  
 J R S ZARA 448T

CED +2	BW +2.1	WW +52	Milk +23	YW +97	SC +0.02
CE ★★★	Marb +.41	RE +.11	Fat +.020		
\$W 26.12	\$F 35.43	\$G 23.04	\$B 49.83		

Another calving ease bull, LOT 86 recorded 64 BW with 703 ADJ 205 for 103 WW and 112 YW ratios to rank in the top 20% for WW EPD and top 15% for YW EPD. First three dams record 4 NR 101, 3 YR 110, 3 IMF 123, 3 RE 105 and 6 NR 112, 4 YR 106, 26 IMF 106, 26 RE 100 and 8 NR 106 with 7 YR 102.

**87** **STEVENSON GARTH R037W**  
 Bull +16358197 birth date: 3/20/2009 tattoo: R037W  
 BALDRIDGE NOTCH A C# BON VIEW BANDO 598#  
**GARTH G256** S V F BLACKBIRD 1620  
 G A R EXT 614 N BAR EMULATION EXT#  
 SITZ ALLIANCE 6595# SITZ TRAVELER 8180#  
**FSHK PRIDE 180#** SITZ BARBARAMERE JET 2698#  
 FSHK PRIDE 725 J C H TREND 308#  
 FSHK PRIDE 430

CED +3	BW +4.0	WW +58	Milk +18	YW +108	SC +.66
CE ★	Marb +.35	RE +.15	Fat +.047		
\$W 21.42	\$F 44.45	\$G 15.66	\$B 49.01		

A maternal brother to STEVENSON CE DELUXE 1914, STEVENSON HERO I216U and STEVENSON PROFITEER I366U, LOT 31 is a multi-trait performance sire ranking in the top 10% for WW EPD and top 4% for YW EPD. Top 4% for \$F.

**88** **STEVENSON TRAVELER 2279**  
 Bull 16358261 birth date: 3/5/2009 tattoo: 2279  
 S A V 8180 TRAVELER 004# SITZ TRAVELER 8180#  
**STEVENSON TRAVELER GS208** BOYD FOREVER LADY 8003  
 STEVENSON CLOVA PRIDE L901 ROCKN D AMBUSH 1531#  
 PAWS UP ALLIANCE 9561 STEVENSON CLOVA PRIDE 7229  
**STEVENSON CLOVA PRIDE 6912** SITZ ALLIANCE 6595#  
 STEVENSON CLOVA PRIDE 4046 SITZ EVERELDA INTENSE 023  
 B BAR ROPE 703  
 STEVENSON CLOVA PRIDE 114D

CED +1	BW +4.2	WW +57	Milk +22	YW +94	SC +1.04
CE ★	Marb +.12	RE -.20	Fat +.040		
\$W 25.89	\$F 30.44	\$G 3.45	\$B 29.18		

LOT 88 is a high performance bull recording 81 BW with 798 WW with 113 WW ratio and 107 YW ratio to rank in the top 10% for WW EPD and top 20% for YW EPD.

**89** **STEVENSON RITO 2429**  
 Bull 16366252 birth date: 3/10/2009 tattoo: 2429  
 RITO 112 OF 2536 RITO 616# RITO 616 OF 4B20 6807#  
**STEVENSON RITO 3926** G A R PRECISION 2536  
 STEVENSON CLOVA PRIDE 7473 GARDENS EXPEDITION#  
 ROCKN D AMBUSH 1531# STEVENSON CLOVA PRIDE 404G  
**STEVENSON HEATHER ZELDA 45M1** PARAMONT AMBUSH 2172#  
 W J S HEATHER ZELDA 925Y MS BLACKCAP BAND OF R D 1301  
 LEGEND OF WAITE HAVEN 192  
 J R S HEATHER 94T

CED +5	BW +1.2	WW +48	Milk +19	YW +88	SC -.39
CE ★★★	Marb +.39	RE +.28	Fat -.025		
\$W 26.89	\$F 27.94	\$G 30.17	\$B 51.73		

Four star calving ease, LOT 89 recorded 64 BW and 102 YW ratio. Top 25% for RE EPD.



**90** **STEVENSON IN FOCUS V463W**  
 Bull 16375171 birth date: 3/18/2009 tattoo: V463W  
 MYTTY IN FOCUS S A F FOCUS OF E R#  
**STEVENSON IN FOCUS 540T** MYTTY COUNTESS 906  
 STEVENSON ZARA 5808 STEVENSON ZARA 4983#  
 GARTH G256 VERMILION YELLOWSTONE#  
**STEVENSON BLACKBIRD 8574** BALDRIDGE NOTCH A C#  
 STEVENSON BLACKBIRD H657 G A R EXT 614  
 VERMILION ROLLING THUNDER#  
 JRS BLACKBIRD 49A

CED +3	BW +3.1	WW +52	Milk +16	YW +95	SC +.64
CE ★	Marb +.31	RE -.14	Fat +.012		
\$W 23.08	\$F 33.39	\$G 18.05	\$B 39.92		

LOT 90 is a deep-sided, power bull that ranks in the top 20% for both WW & YW EPDs. He recorded 87 BW and 103 YW ratio. Second and third dams record 3 NR 107, 3 YR 103 and 4 NR 103 with 4 YR 104.

**91** **STEVENSON ALL AROUND R599W**  
 Bull +16358203 birth date: 3/19/2009 tattoo: R599W  
 CONNEALY WHITMAN BON VIEW NEW DESIGN 208#  
**CONNEALY ALL AROUND** ELLA TINA OF CONANGA 989  
 ENTRUST OF CONANGA 894 C R A BEXTOR 872 5205 608#  
 ENDALLA OF CONANGA 4860  
 BASIN AMBUSH 3905# PARAMONT AMBUSH 2172#  
**BASIN ERICA 7389** BASIN HEATHER BLOOM 48C  
 BASIN ERICA 182G BASIN MAX D917  
 BASIN ERICA 881A#

CED +6	BW +2.5	WW +55	Milk +30	YW +91	SC +1.13
CE ★★	Marb +.50	RE +.13	Fat +.021		
\$W 30.29	\$F 28.23	\$G 28.72	\$B 43.51		

LOT 91 is a balanced trait ET bull that ranks in the top 15% for WW. Top 3% for MILK EPD. Top 10% for \$W. His dam was an absolutely outstanding individual with a perfect udder. She recorded 7 NR 113, 7 YR 108, 10 IMF 104 and 11 RE 105.

**92** **STEVENSON FRANCHISE R4739**  
 Bull +16534466 birth date: 3/30/2009 tattoo: R4739  
 C A FUTURE DIRECTION 5321# G A R PRECISION 1680#  
**BASIN FRANCHISE P142** C A MISS POWER FIX 308  
 BASIN CHLOE 812L GARDENS EXPEDITION#  
 VERMILION PAYWEIGHT J847# BASIN CHLOE 6198  
**BASIN LUCY 504M** VERMILION DATELINE 7078#  
 BASIN LUCY 178E VERMILION LASS 7969  
 BASIN MAX 602C#  
 BASIN LUCY 855A#

CED +3	BW +4.7	WW +62	Milk +30	YW +109	SC +.98
CE ★	Marb +.30	RE +.25	Fat +.035		
\$W 24.89	\$F 43.87	\$G 17.79	\$B 49.93		

LOT 92 a high performance ET bull that recorded 704 ADJ 205 to rank in the top 2% of all non-parent bulls for WW and YW EPDs. Top 3% for MILK EPD. Top 3% for \$F.

**93** **STEVENSON FRANCHISE R4809**  
 Bull +16534465 birth date: 3/22/2009 tattoo: R4809  
 C A FUTURE DIRECTION 5321# G A R PRECISION 1680#  
**BASIN FRANCHISE P142** C A MISS POWER FIX 308  
 BASIN CHLOE 812L GARDENS EXPEDITION#  
 VERMILION PAYWEIGHT J847# BASIN CHLOE 6198  
**BASIN LUCY 504M** VERMILION DATELINE 7078#  
 BASIN LUCY 178E VERMILION LASS 7969  
 BASIN MAX 602C#  
 BASIN LUCY 855A#

CED +3	BW +3.8	WW +59	Milk +30	YW +111	SC +1.22
CE ★	Marb +.31	RE +.36	Fat +.034		
\$W 24.23	\$F 47.24	\$G 19.57	\$B 53.79		

A full brother to LOT 92, LOT 93 is an ET bull that ranks in the top 4% for WW EPD and top 2% for YW EPD. Top 10% for SC EPD. Top 3% for MILK EPD. To 2% for \$F. Dam topped our 2008 Female Sale at \$60,000. Grandam is the legendary LUCY 178E cow.





**94** **STEVENSON KING T99W**  
 Bull +16539555 birth date: 3/3/2009 tattoo: T99W  
 RAFTER S RONAN TEX 20K RONAN TEX 10X  
**F V 20K KING 308M** GLENNIE PRIDE 69E  
 QUEEN 362E TARAUS JAZMAN 59Y  
 QUEEN L4 587U  
 STEVENSON ROLLING THUNDER# G D A R RAINMAKER 340#  
**STEVENSON LADY 8760#** AHLGRENS ESTELLA 2758 E T E#  
 STEVENSON LADY 305H MRG 604G OF PARTNER  
 STEVENSON LADY 753E

CED +8	BW +1.2	WW +46	Milk +26	YW +79	SC +.45
CE ★★	Marb +.24	RE -.03	Fat +.013		
SW 29.71	SF 19.96	SG 16.95	SB 36.11		

Outcross genetics with four star calving ease, LOT 94 is an ET bull that recorded 78 BW. He ranks in the top 15% for MILK EPD and top 15% for \$W. His dam recorded an impressive 6 NR 111 and 5 YR 108.

**98** **STEVENSON IN FOCUS W739**  
 Bull 16306450 birth date: 3/18/2009 tattoo: W739  
 MYTTY IN FOCUS S A F FOCUS OF E R#  
**STEVENSON IN FOCUS 7500** MYTTY COUNTESS 906  
 STEVENSON ENTENSE 502 BASIN RAINMAKER 654X#  
 BT EVERELDA ENTENSE 579L  
 BOYD ON TARGET 1083 S A F 598 BANDO 5175#  
**STEVENSON BARBARA LASS 35T6** BOYD FOREVER LADY 7095  
 STEVENSON BARBARA LASS 7719# STEVENSON BARBARA LASS 300G

CED +5	BW +2.1	WW +48	Milk +30	YW +88	SC +.70
CE ★★	Marb +.48	RE -.10	Fat +.001		
SW 27.51	SF 27.94	SG 27.50	SB 41.34		

A calving ease bull, LOT 98 recorded 85 BW and 107 WW and 100 YW ratio. Top 3% for MILK EPD. Dam was a first calf heifer. Next two dams record 6 NR 108, 6 YR 107 and 2 NR 103 with 2 YR 101.

**95** **STEVENSON CE DELUXE R430W**  
 Bull +16471540 birth date: 4/3/2009 tattoo: R430W  
 C A FUTURE DIRECTION 5321# G A R PRECISION 1680#  
**STEVENSON CE DELUXE 1914** C A MISS POWER FIX 308  
 FSHK PRIDE 180# SITZ ALLIANCE 6595#  
 FSHK PRIDE 725  
 VERMILION PAYWEIGHT J847# VERMILION DATELINE 7078#  
**BASIN LUCY 504M** VERMILION LASS 7969  
 BASIN LUCY 178E BASIN MAX 602C#  
 BASIN LUCY 855A#

CED +1	BW +5.0	WW +68	Milk +31	YW +126	SC +.83
CE ★	Marb +.58	RE +.19	Fat +.036		
SW 22.46	SF 59.86	SG 23.57	SB 63.58		

A powerful, breed leader for performance, LOT 95 recorded 747 ADJ 205 and ranks in the elite top 1% for all non-parent bulls for both WW and YW EPDs. Top 2% for MILK. Top 1% for \$F.

**99** **STEVENSON ONE WAY T919W**  
 Bull +16539192 birth date: 3/5/2009 tattoo: T919W  
 RITO 112 OF 2536 RITO 616# RITO 616 OF 4B20 6807#  
**TC ONE WAY 618** G A R PRECISION 2536  
 TC QUALITY 7122 RITO 2RT2 OF 0B5 RR TRAVELER#  
 LANDMARK QUALITY 9248  
 STEVENSON ROLLING THUNDER# G D A R RAINMAKER 340#  
**STEVENSON LADY 8760#** AHLGRENS ESTELLA 2758 E T E#  
 STEVENSON LADY 305H MRG 604G OF PARTNER  
 STEVENSON LADY 753E

CED +5	BW +1.3	WW +53	Milk +26	YW +91	SC +.48
CE ★★	Marb +.46	RE -.06	Fat +.006		
SW 30.78	SF 29.00	SG 24.98	SB 46.82		

Four star calving ease, LOT 99 is an ET bull that recorded 84 BW along with 768 WW. He ranks in the top 20% for WW EPD. Top 15% for MILK EPD. Top 10% for \$W. Dam is was our best ROLLING THUNDER daughter recording 6 NR 111 and 5 YR 108.

**96** **STEVENSON ONE WAY T90W**  
 Bull +16534506 birth date: 2/26/2009 tattoo: T90W  
 RITO 112 OF 2536 RITO 616# RITO 616 OF 4B20 6807#  
**TC ONE WAY 618** G A R PRECISION 2536  
 TC QUALITY 7122 RITO 2RT2 OF 0B5 RR TRAVELER#  
 LANDMARK QUALITY 9248  
 BASIN MAX 602C# G T MAXIMUM#  
**STEVENSON EDWINA 9411** BASIN ELINE ERICA 315U#  
 STEVENSON EDWINA 4119# MED ROCK TRAVELER JR#  
 STEVENSON EDWINA 422D

CED +2	BW +2.9	WW +54	Milk +27	YW +97	SC +.05
CE ★	Marb +.30	RE -.04	Fat +.029		
SW 26.63	SF 34.64	SG 16.80	SB 39.02		

LOT 96 is an ET bull that recorded 83 BW and 774 WW to rank in the top 15% for both WW and YW EPDs. Top 10% for MILK EPD. Top 15% for \$F. His dam records 5 NR 109, 5 YR 106, 7 IMF 107 and 7 RE 102.

**100** **STEVENSON ON TRACK RW207**  
 Bull pending birth date: 3/27/2009 tattoo: RW207  
 CAR DUKE 104# CAR TRACKER 904#  
**STEVENSON DUKE 4186** C A R MISS RAINDANCER 421#  
 STEVENSON VIXON P298 C A FUTURE DIRECTION 5321#  
 STEVENSON VIXON 62M8  
 A A R RAMBLER 779# A A R RAMBLER 356  
**STEVENSON PRIDE LADY M026** A A R BLACKBIRD 582  
 STEVENSON PRIDE LADY 5930 FRONTIER 627C OF MILL BRAE  
 STEVENSON PRIDE LADY 480E

CED +8	BW +0.7	WW +43	Milk +20	YW +75	SC +.56
CE ★★	Marb +.28	RE +.12	Fat +.013		
SW 28.12	SF 17.28	SG 22.02	SB 34.45		

Four star calving ease, LOT 100 recorded 85 BW to rank in the lowest 25% for BW EPD and top 25% for CED EPD. His dam records an impressive 5 NR 101, 5 YR 100, 5 IMF 111 and 5 RE 101.

**97** **STEVENSON ONE WAY T915W**  
 Bull +16534508 birth date: 3/5/2009 tattoo: T915W  
 RITO 112 OF 2536 RITO 616# RITO 616 OF 4B20 6807#  
**TC ONE WAY 618** G A R PRECISION 2536  
 TC QUALITY 7122 RITO 2RT2 OF 0B5 RR TRAVELER#  
 LANDMARK QUALITY 9248  
 BASIN MAX 602C# G T MAXIMUM#  
**STEVENSON EDWINA 9411** BASIN ELINE ERICA 315U#  
 STEVENSON EDWINA 4119# MED ROCK TRAVELER JR#  
 STEVENSON EDWINA 422D

CED +2	BW +2.9	WW +54	Milk +27	YW +97	SC -.06
CE ★	Marb +.27	RE -.12	Fat +.038		
SW 26.72	SF 34.64	SG 12.74	SB 35.87		

LOT 97 is a full brother to 96 and an ET bull that recorded 86 BW. He ranks in the top 15% for both WW and YW EPDs. Top 10% for MILK EPD. Dam records 5 NR 109, 5 YR 106, 7 IMF 107 and 7 RE 102.

**101** **STEVENSON ON TARGET V379W**  
 Bull 16378355 birth date: 3/12/2009 tattoo: V379W  
 BOYD ON TARGET 1083 S A F 598 BANDO 5175#  
**STEVENSON ON TARGET 23T5** BOYD FOREVER LADY 7095  
 STEVENSON PRIDE LADY 4890 BASIN MAX 602C#  
 STEVENSON PRIDE LADY 684D  
 BT PEACEKEEPER 653L SITZ TRAVELER 6802#  
**STEVENSON CLOVA PRIDE 965N** BT EVERELDA ENTENSE 567H  
 STEVENSON CLOVA PRIDE 783J STEVENSON NUGGET 309D  
 STEVENSON CLOVA PRIDE 547C

CED 0	BW +3.6	WW +40	Milk +22	YW +75	SC -.11
CE ★	Marb +.33	RE +.20	Fat +.031		
SW 21.11	SF 18.38	SG 22.33	SB 36.70		

LOT 101 recorded 95 BW and 699 WW for a 101 WW ratio. His dam records 5 NR 102, 5 YR 101, 5 IMF 110 and 5 RE 102.





**102 STEVENSON PAYWEIGHT V472W**

Bull 16379834 birth date: 4/3/2009 tattoo: V472W  
 VERMILION PAYWEIGHT J847# VERMILION DATELINE 7078#  
**BASIN PAYWEIGHT 025S** VERMILION LASS 7969  
 BASIN LUCY 3829 C A FUTURE DIRECTION 5321#  
 BASIN LUCY 178E  
 BASIN DURAMAX 614M# BASIN MAX 602C#  
**STEVENSON BLACKBIRD P232** BASIN TROJAN ERICA F736  
 STEVENSON BLACKBIRD 9582 A A R RAMBLER 779#  
 STEVENSON BLACKBIRD 705J

CED +3	BW +2.1	WW +50	Milk +28	YW +96	SC +90
CE ★★	Marb +.38	RE -.02	Fat +.007		
\$W 25.77	\$F 35.20	\$G 22.93	\$B 45.31		

LOT 102 recorded 90 BW and 705 ADJ 205 for 104 WW ratio and 104 YW ratio. He ranks in the top 20% for YW EPD. Top 10% for MILK EPD. Top 15% for \$F. Big scrotal ranking in the top 20% for that EPD.

**103 STEVENSON RITO V209W**

Bull 16379830 birth date: 3/17/2009 tattoo: V209W  
 RITO 112 OF 2536 RITO 616# RITO 616 OF 4B20 6807#  
**STEVENSON RITO 3926** G A R PRECISION 2536  
 STEVENSON CLOVA PRIDE 7473 GARDENS EXPEDITION#  
 STEVENSON CLOVA PRIDE 404G  
 SITZ IMF 7839# SITZ ALLIANCE 6595#  
**STEVENSON CLOVA PRIDE 709M** SITZ ELSIEMERE 3648  
 STEVENSON CLOVA PRIDE 219C G T MAXIMUM#  
 J R S CLOVA PRIDE 919X#

CED +3	BW +2.3	WW +51	Milk +19	YW +101	SC +06
CE ★★	Marb +.34	RE -.03	Fat -.004		
\$W 22.89	\$F 39.95	\$G 21.47	\$B 49.25		

LOT 103 recorded 91 BW and 110 YW ratio to rank in the top 25% for WW EPD and top 10% for YW EPD. He ranks in the top 25% for WW EPD and top 10% for YW EPD. Top 10% for \$F.

**104 STEVENSON KING R073W**

Bull +16375962 birth date: 3/25/2009 tattoo: R073W  
 RAFTER S RONAN TEX 20K RONAN TEX 10X  
**F V 20K KING 308M** GLENNIE PRIDE 69E  
 QUEEN 362E TARAUS JAZMAN 59Y  
 VERMILION PAYWEIGHT J847# VERMILION DATELINE 7078#  
**BASIN LUCY 504M** VERMILION LASS 7969  
 BASIN LUCY 178E BASIN MAX 602C#  
 BASIN LUCY 855A#

CED +1	BW +5.4	WW +56	Milk +28	YW +104	SC +1.05
CE ★	Marb +.14	RE +.03	Fat +.028		
\$W 20.19	\$F 41.06	\$G 9.21	\$B 39.78		

Powerful growth and outcross genetics. LOT 104 ranks in the top 10% for WW EPD and top 5% for YW EPD. He is an ET bull that ranks in the top 10% for MILK EPD and top 15% for SC EPD. He descends from the legendary LUCY family.

**105 STEVENSON IN FOCUS R404W**

Bull 16598258 birth date: 3/30/2009 tattoo: R404W  
 MYTTY IN FOCUS S A F FOCUS OF E R#  
**STEVENSON IN FOCUS 513T** MYTTY COUNTESS 906  
 STEVENSON ENCHANTRESS 9455 VERMILION PAYWEIGHT J847#  
 VERMILION ENCHANTRESS 792J  
 BASIN DURAMAX 614M# BASIN MAX 602C#  
**STEVENSON BEAUTY 964P** BASIN TROJAN ERICA F736  
 STEVENSON BEAUTY 734J V D A R EMULATION 216  
 STEVENSON BEAUTY 61C

CED 0	BW +2.6	WW +43	Milk +27	YW +84	SC +.75
CE ★★	Marb +.20	RE +.04	Fat +.013		
\$W 24.05	\$F 25.91	\$G 17.27	\$B 33.29		

LOT 105 recorded 83 BW. ranks in the top 15% for MILK EPD. Top 15% for SC EPD. First three dams record 4 NR 102, 3 YR 104 and 6 NR 102, 4 YR 102 and 5 NR 102 with 4 YR 106.

**106 STEVENSON PAYWEIGHT R564W**

Bull 16598263 birth date: 4/4/2009 tattoo: R564W  
 VERMILION PAYWEIGHT J847# VERMILION DATELINE 7078#  
**BASIN PAYWEIGHT 025S** VERMILION LASS 7969  
 BASIN LUCY 3829 C A FUTURE DIRECTION 5321#  
 BASIN LUCY 178E  
 BASIN DURAMAX 614M# BASIN MAX 602C#  
**STEVENSON DUCHESS R274** BASIN TROJAN ERICA F736  
 STEVENSON DUCHESS 0932 SUMMITCREST PRIME CUT 1G42#  
 STEVENSON DUCHESS B40K

CED +4	BW +1.5	WW +53	Milk +30	YW +100	SC +.75
CE ★★★★★	Marb +.51	RE +.15	Fat +.027		
\$W 28.41	\$F 38.11	\$G 25.54	\$B 53.59		

Four star calving ease, LOT 106 recorded 80 BW along with 103 YW ratio. He ranks in the top 15% for WW EPD and top 10% for YW EPD. Top 3% for MILK EPD. Big scrotal with a top 15% SC EPD. Top 10% \$F and \$B. Top 20% \$W. Top 25% for \$G. To 20% for MARB EPD.

**107 STEVENSON CE DELUXE R581W**

Bull +16471539 birth date: 3/16/2009 tattoo: R581W  
 C A FUTURE DIRECTION 5321# G A R PRECISION 1680#  
**STEVENSON CE DELUXE 1914** C A MISS POWER FIX 308  
 FSHK PRIDE 180# SITZ ALLIANCE 6595#  
 FSHK PRIDE 725  
 VERMILION PAYWEIGHT J847# VERMILION DATELINE 7078#  
**BASIN LUCY 504M** VERMILION LASS 7969  
 BASIN LUCY 178E BASIN MAX 602C#  
 BASIN LUCY 855A#

CED +1	BW +3.4	WW +66	Milk +31	YW +121	SC +90
CE ★	Marb +.48	RE +.17	Fat +.031		
\$W 26.24	\$F 55.16	\$G 22.03	\$B 59.50		

LOT 107 is an ET bull that recorded a 709 WW where he ranks in the elite top 1% for both WW and YW EPDs. Top 2% for MILK EPD. Descends from the legendary LUCY cow family where his first three dams record 5 NR 105, 4 YR 108 and 7 NR 109, 7 YR 109 and 6 NR 109 with 5 YR 113.

**108 STEVENSON FRANCHISE R916W**

Bull +16534464 birth date: 4/1/2009 tattoo: R916W  
 C A FUTURE DIRECTION 5321# G A R PRECISION 1680#  
**BASIN FRANCHISE P142** C A MISS POWER FIX 308  
 BASIN CHLOE 812L GARDENS EXPEDITION#  
 BASIN CHLOE 6198  
 VERMILION PAYWEIGHT J847# VERMILION DATELINE 7078#  
**BASIN LUCY 504M** VERMILION LASS 7969  
 BASIN LUCY 178E BASIN MAX 602C#  
 BASIN LUCY 855A#

CED +3	BW +3.1	WW +57	Milk +30	YW +107	SC +90
CE ★	Marb +.03	RE +.37	Fat +.031		
\$W 25.47	\$F 43.81	\$G 8.23	\$B 42.09		

LOT 108 is an ET bull that recorded an impressive 742 ADJ 205 to rank in the top 10% for WW EPD and top 3% for YW EPD. Top 3% for MILK EPD. Dam topped our 2008 female sale at \$60,000. Grandam is the legendary LUCY cow.

**109 STEVENSON ONE WAY T918W**

Bull +16534509 birth date: 3/5/2009 tattoo: T918W  
 RITO 112 OF 2536 RITO 616# RITO 616 OF 4B20 6807#  
**TC ONE WAY 618** G A R PRECISION 2536  
 TC QUALITY 7122 RITO 2RT2 OF 0B5 RR TRAVELER#  
 LANDMARK QUALITY 9248  
 STEVENSON ROLLING THUNDER# G D A R RAINMAKER 340#  
**STEVENSON LADY 8760#** AHLGRENS ESTELLA 2758 E T E#  
 STEVENSON LADY 305H MRG 604G OF PARTNER  
 STEVENSON LADY 753E

CED +5	BW +1.3	WW +53	Milk +26	YW +91	SC -.07
CE ★★★★★	Marb +.45	RE -.16	Fat +.002		
\$W 30.78	\$F 29.00	\$G 25.39	\$B 40.38		

Four star calving ease, LOT 109 is an ET bull that recorded 728 WW. He ranks in the top 20% for WW EPD. Top 15% for MILK EPD and top 10% for \$W. Dam was our best ROLLING THUNDER daughter recording 6 NR 111 and 5 YR 108.

**110 STEVENSON PAYWEIGHT RW923**

Bull pending birth date: 4/12/2009 tattoo: RW923  
 VERMILION PAYWEIGHT J847# VERMILION DATELINE 7078#  
**DIAMOND PAYWEIGHT 306R** VERMILION LASS 7969  
 DIAMOND BLACK LADY 6083# DIAMOND RAINMAKER 154E#  
 DIAMOND BLACK LADY 55D  
 STEVENSON FORTUNE 425C# GARDENS FORTUNE 9213 S2  
**STEVENSON BLK QUEEN 525J** JRS ENCHANTRESS 235Z#  
 JRS MS BLK QUEEN 830A MONTANA POWER 876Y OF J R S  
 COTTONTAIL MS BLK QUEEN 410

CED -8	BW +5.2	WW +52	Milk +21	YW +89	SC +.70
CE ★	Marb +.05	RE +.19	Fat +.021		
\$W 21.11	\$F 27.40	\$G 9.09	\$B 36.16		

LOT 110 recorded 90 BW with 101 WW and 100 YW ratios. He ranks in the top 20% for WW EPD.

**111 STEVENSON ONE WAY T95W**  
 Bull 16534511 birth date: 2/28/2009 tattoo: T95W  
 RITO 112 OF 2536 RITO 616# RITO 616 OF 4B20 6807#  
**TC ONE WAY 618** G A R PRECISION 2536  
 TC QUALITY 7122 LANDMARK QUALITY 9248  
 RITO 2RT2 OF 0B5 RR TRAVELER#  
 STEVENSON ROLLING THUNDER# G D A R RAINMAKER 340#  
**STEVENSON LADY 8760#** AHLGRENS ESTELLA 2758 E T E#  
 STEVENSON LADY 305H MRG 604G OF PARTNER  
 STEVENSON LADY 753E

CED +5	BW +1.3	WW +53	Milk +26	YW +91	SC +59
CE ★★★★★	Marb +.27	RE -.02	Fat +.013		
\$W <b>30.51</b>	\$F <b>29.00</b>	\$G <b>17.37</b>	\$B <b>41.33</b>		

A calving ease bull, LOT 111 is an ET bull that recorded 80 BW along with 796 WW. He ranks in the top 20% for WW EPD. Top 15% for MILK EPD. Dam was our best ROLLING THUNDER daughter recording 6 NR 111 and 5 YR 108.

**116 STEVENSON ALLIANCE R440W**  
 Bull 16598259 birth date: 3/4/2009 tattoo: R440W  
 KMK ALLIANCE 6595 187# SITZ ALLIANCE 6595#  
**KMK ALLIANCE 187 N24** G A R EXT 916#  
 KMK EVERELDA ENTENSE J495 S A F 598 BANDO 5175#  
 VERMILION YELLOWSTONE# SITZ EVERELDA ENTENSE 1137  
 VERMILION DATELINE 7078#  
**STEVENSON HEIRESS 9204** VERMILION B JESTRESS 3912  
 STEVENSON HEIRESS J19J BASIN RAINMAKER 654X#  
 STEVENSON HEIRESS J8G STEVENSON HEIRESS J8G

CED +2	BW +2.9	WW +53	Milk +23	YW +94	SC -.15
CE ★★	Marb +.28	RE +.03	Fat +.027		
\$W <b>26.35</b>	\$F <b>31.99</b>	\$G <b>17.99</b>	\$B <b>38.10</b>		

LOT 116 recorded 90 BW. He ranks in the top 20% for WW EPD and top 25% for YW EPD.

**112 STEVENSON TRAVELER W544**  
 Bull 16367671 birth date: 3/28/2009 twin tattoo: W544  
 S A V 8180 TRAVELER 004# SITZ TRAVELER 8180#  
**STEVENSON TRAVELER G5208** BOYD FOREVER LADY 8003  
 STEVENSON CLOVA PRIDE L901 ROCKN D AMBUSH 1531#  
 STEVENSON CLOVA PRIDE 7229  
 BASIN DURAMAX 614M# BASIN MAX 602C#  
**STEVENSON SASSY W4R** BASIN TROJAN ERICA F736  
 WILSAR SASSY 7D WILSAR SASSY C1B  
 NUGGET 801X OF J R S  
 WILSAR SASSY C1B

CED +2	BW +3.6	WW +43	Milk +23	YW +81	SC +.47
CE ★	Marb +.06	RE -.15	Fat +.020		
\$W <b>21.50</b>	\$F <b>23.00</b>	\$G <b>6.87</b>	\$B <b>24.87</b>		

LOT 112 recorded a 54 BW. Dam records 2 NR 102. Grandam posts 9 NR 107.

**117 STEVENSON ALLIANCE RW425**  
 Bull 16598265 birth date: 4/5/2009 tattoo: RW425  
 KMK ALLIANCE 6595 187# SITZ ALLIANCE 6595#  
**KMK ALLIANCE 187 N24** G A R EXT 916#  
 KMK EVERELDA ENTENSE J495 S A F 598 BANDO 5175#  
 BOYD CAPTAIN 2067# SITZ EVERELDA ENTENSE 1137  
**STEVENSON ROSE BONNY 0984#** SITZ ALLIANCE 6595#  
 STEVENSON ROSE BONNY K723 BOYD FOREVER LADY 7120  
 MILL BRAE FOREMAN 3616  
 STEVENSON ROSE BONNY 4667

CED +2	BW +3.7	WW +57	Milk +25	YW +88	SC +.64
CE ★	Marb +.20	RE -.12	Fat +.035		
\$W <b>29.54</b>	\$F <b>24.52</b>	\$G <b>11.86</b>	\$B <b>27.52</b>		

LOT 117 recorded 88 BW and 101 WW ratio. He ranks in the top 10% for WW EPD. Top 25% for MILK EPD. To 20% for \$W. Dam records 4 NR 105, 2 YR 100, and 2 IMF 103.

**113 STEVENSON YELLOWSTONE R138W**  
 Bull 16598247 birth date: 3/19/2009 tattoo: R138W  
 STEVENSON YELLOWSTONE 8982 VERMILION YELLOWSTONE#  
**STEVENSON YELLOWSTONE P142** STEVENSON ELINE ERICA H671#  
 STEVENSON LUCY 9461 BASIN MAX 602C#  
 STEVENSON LUCY 796J  
 BASIN MAX 602C# G T MAXIMUM#  
**STEVENSON LASSIE 9171** BASIN ELINE ERICA 315U#  
 STEVENSON LASSIE 7769 BASIN RAINMAKER 654X#  
 STEVENSON LASSIE 5297

CED +4	BW +0.3	WW +36	Milk +21	YW +77	SC +.07
CE ★★★★★	Marb +.31	RE +.05	Fat +.025		
\$W <b>23.07</b>	\$F <b>21.76</b>	\$G <b>20.24</b>	\$B <b>35.40</b>		

Four star calving ease, LOT 113 recorded 76 BW to rank in the lowest 20% for BW EPD. Dam is an eight year old cow recording 6 YR 104, 8 IMF 103 and 8 RE 104.

**118 STEVENSON CAPTAIN 5989**  
 Bull 16358284 birth date: 3/18/2009 tattoo: 5989  
 SITZ ALLIANCE 6595# SITZ TRAVELER 8180#  
**BOYD CAPTAIN 2067#** SITZ BARBARAMERE JET 2698#  
 BOYD FOREVER LADY 7120 A A R NEW TREND#  
 STEVENSON DIRECTION N148 S V F FOREVER LADY 57D  
**STEVENSON LUCY LASS R129** C A FUTURE DIRECTION 5321#  
 STEVENSON LUCY LASS 4631 STEVENSON SARAH J20L  
 BASIN MAX 602C#  
 STEVENSON LUCY LASS 683D

CED +5	BW +2.9	WW +41	Milk +22	YW +69	SC +.55
CE ★★	Marb +.35	RE -.09	Fat +.036		
\$W <b>25.14</b>	\$F <b>12.43</b>	\$G <b>19.01</b>	\$B <b>28.56</b>		

LOT 118 recorded 76 BW. His dam records 4 NR 102 and 2 IMF 120.

**114 STEVENSON UTMOST 632W**  
 Bull 16535870 birth date: 3/31/2009 tattoo: 632W  
 S S OBJECTIVE T510 0T26# S S TRAVELER 6807 T510#  
**S V F UTMOST T293** S S MISS RITA R011 7R8  
 S V F RITA P113 G A R INTEGRITY#  
 G A R PRECISION 1559  
 BOYD ON TARGET 1083 S A F 598 BANDO 5175#  
**STEVENSON ZARA 3896** BOYD FOREVER LADY 7095  
 STEVENSON ZARA 0163# GARDENS EXPEDITION#  
 STEVENSON ZARA K808

CED +6	BW +2.5	WW +46	Milk +24	YW +91	SC +.11
CE ★★	Marb +.38	RE +.23	Fat +.011		
\$W <b>23.67</b>	\$F <b>31.71</b>	\$G <b>26.67</b>	\$B <b>45.00</b>		

LOT 114 recorded 69 BW. Top 25% for \$F. Top 30% for YW EPD.

**119 STEVENSON YELLOWSTONE 4019**  
 Bull 16402527 birth date: 3/18/2009 tattoo: 4019  
 STEVENSON YELLOWSTONE 8982 VERMILION YELLOWSTONE#  
**STEVENSON YELLOWSTONE P142** STEVENSON ELINE ERICA H671#  
 STEVENSON LUCY 9461 BASIN MAX 602C#  
 STEVENSON LUCY 796J  
 C A FUTURE DIRECTION 5321# G A R PRECISION 1680#  
**STEVENSON DUCHESS 2244** C A MISS POWER FIX 308  
 STEVENSON DUCHESS 6212 PAWS UP ALLIANCE 9561  
 STEVENSON DUCHESS E136

CED +3	BW +2.7	WW +48	Milk +26	YW +84	SC +.44
CE ★★	Marb +.36	RE +.25	Fat +.031		
\$W <b>26.80</b>	\$F <b>24.03</b>	\$G <b>22.44</b>	\$B <b>44.53</b>		

LOT 119 recorded 77 BW along with 767 ADJ 205 for a 113 WW and then 115 YW ratios. Top 15% for MILK EPD. His dam records 4 NR 105, 3 YR 108 with 3 RE 114.

**115 STEVENSON ALLIANCE R409W**  
 Bull 16534003 birth date: 3/12/2009 tattoo: R409W  
 KMK ALLIANCE 6595 187# SITZ ALLIANCE 6595#  
**KMK ALLIANCE 187 N24** G A R EXT 916#  
 KMK EVERELDA ENTENSE J495 S A F 598 BANDO 5175#  
 BASIN DURAMAX 614M# SITZ EVERELDA ENTENSE 1137  
**STEVENSON ZELDA P175** BASIN MAX 602C#  
 STEVENSON ZELDA 51K6 BASIN TROJAN ERICA F736  
 ANKONIAN ELIXIR 100#  
 W J S HEATHER ZELDA 925Y

CED +2	BW +3.4	WW +54	Milk +27	YW +94	SC +.90
CE ★	Marb +.25	RE +.17	Fat +.026		
\$W <b>26.49</b>	\$F <b>31.60</b>	\$G <b>16.76</b>	\$B <b>43.78</b>		

LOT 115 recorded 90 BW with 109 WW and 108 YW.







**120 STEVENSON IN FOCUS C644W**

Bull 16539379 birth date: 2/3/2009 tattoo: C644W  
 S A F FOCUS OF E R# S A F FAME#  
**MYTTY IN FOCUS** G D A R FOREVER LADY 246  
 MYTTY COUNTESS 906 SITZ ALLIANCE 6595#  
 BALDRIDGE COUNTESS 357  
 SITZ IMF 7839# SITZ ALLIANCE 6595#  
**STEVENSON SHADY LADY 707M** SITZ ELSIEMERE 3648  
 STEVENSON SHADY LADY 517C# IMPACT 2001 G G#  
 SHADY LADY BEAUTY 876A#

CED +8	BW +0.3	WW +44	Milk +22	YW +83	SC +1.16
CE ★★★★★	Marb +.44	RE -.02	Fat +.010		
SW 27.37	SF 24.56	SG 26.49	SB 38.57		

Four star calving ease, LOT 120 recorded 83 BW along with 100 YW ratio. Big scrotal ranking in the top 10% for SC EPD. He scanned 104 IMF and 105 RE. Top 25% for \$W.

**123 STEVENSON IN FOCUS C632W**

Bull 16539364 birth date: 2/4/2009 tattoo: C632W  
 S A F FOCUS OF E R# S A F FAME#  
**MYTTY IN FOCUS** G D A R FOREVER LADY 246  
 MYTTY COUNTESS 906 SITZ ALLIANCE 6595#  
 BALDRIDGE COUNTESS 357  
 LARKOTA T BONE 207 G A R SLEEP EASY 1009#  
**BASIN ESTHER 534J#** CRAFT MISS EQUATOR 709-508#  
 BASIN ESTHER 256E BASIN RAINMAKER 814Z#  
 BASIN ESTHER B54

CED +5	BW +2.2	WW +42	Milk +24	YW +76	SC +1.33
CE ★★★	Marb +.36	RE -.04	Fat +.000		
SW 25.83	SF 18.59	SG 24.27	SB 36.99		

A calving ease bull, LOT 123's dam is eleven years old recording 9 NR 106, 8 YR 103, 8 IMF 100 and 8 RE 101. He recorded 92 BW and 100 WW. LOT 123 scanned 102 RE. Big scrotal ranking in the top 5%. Top 25% for MILK EPD.

**121 STEVENSON IN FOCUS P296W**

Bull 16534325 birth date: 4/23/2009 tattoo: P296W  
 S A F FOCUS OF E R# S A F FAME#  
**MYTTY IN FOCUS** G D A R FOREVER LADY 246  
 MYTTY COUNTESS 906 SITZ ALLIANCE 6595#  
 BALDRIDGE COUNTESS 357  
 BASIN RAINMAKER 3095# BASIN RAINMAKER 814Z#  
**BASIN ELMARETTA M943** BASIN JOY 912C  
 BASIN ELMARETTA J177 DAVIS MILLENNIUM 7518  
 BASIN ELMARETTA 1377#

CED +8	BW +1.3	WW +49	Milk +21	YW +92	SC +1.48
CE ★★★★★	Marb +.30	RE +.11	Fat -.001		
SW 26.86	SF 31.54	SG 23.38	SB 42.41		

Four star calving ease, LOT 121 recorded 83 BW and 698 ADJ 205 for 100 WW and then 106 YW ratio. Big scrotal ranking in the top 3% for that EPD. Top 25% for \$F. First three dams record 5 NR 101, 2 NR 100 and 9 NR 108.

**124 STEVENSON IN FOCUS W506**

Bull 16358234 birth date: 4/3/2009 tattoo: W506  
 MYTTY IN FOCUS S A F FOCUS OF E R#  
**STEVENSON IN FOCUS 513T** MYTTY COUNTESS 906  
 STEVENSON ENCHANTRESS 9455 VERMILION PAYWEIGHT J847#  
 STEVENSON ENCHANTRESS 792J  
 BOYD CAPTAIN 2067# SITZ ALLIANCE 6595#  
**STEVENSON HEATHER ZELDA 2425** BOYD FOREVER LADY 7120  
 STEVENSON HEATHER ZELDA 45M1 ROCKN D AMBUSH 1531#  
 W J S HEATHER ZELDA 925Y

CED +6	BW +2.9	WW +49	Milk +23	YW +88	SC +.99
CE ★★	Marb +.64	RE +.07	Fat +.014		
SW 25.23	SF 27.56	SG 32.26	SB 47.88		

LOT 124 recorded 74 BW and 104 WW and 106 YW ratios. He ranks in the top 10% for MARB EPD. Top 15% for SC EPD. Top 10% for \$G. His dam records 4 NR 103, 3 YR 104, 3 IMF 125 and 3 RE 102.

**122 STEVENSON IN FOCUS W730**

Bull 16289003 birth date: 2/8/2009 tattoo: W730  
 S A F FOCUS OF E R# S A F FAME#  
**MYTTY IN FOCUS** G D A R FOREVER LADY 246  
 MYTTY COUNTESS 906 SITZ ALLIANCE 6595#  
 BALDRIDGE COUNTESS 357  
 BOYD ON TARGET 1083 S A F 598 BANDO 5175#  
**STEVENSON BLACK LADY 347S** BOYD FOREVER LADY 7095  
 CW BLACK LADY PRIDE DS 14 BON VIEW NEW DESIGN 1407#  
 WK BLACK LADY 3726

CED +10	BW +0.3	WW +46	Milk +22	YW +91	SC +2.50
CE ★★★★★	Marb +.58	RE +.02	Fat +.026		
SW 26.43	SF 31.71	SG 28.05	SB 46.39		

Four star calving ease, LOT 122 records 73 BW to rank in the lowest 15% for BW EPD and top 10% for CED EPD. He scanned 111 IMF to rank in the top 20% for MARB EPD. Top 25% for \$F. His dam records 2 NR 102.

**125 STEVENSON UTMOST 7589**

Bull 16282206 birth date: 1/21/2009 tattoo: 7589  
 S S OBJECTIVE T510 OT26# S S TRAVELER 6807 T510#  
**S V F UTMOST T293** S S MISS RITA R011 7R8  
 S V F RITA P113 G A R INTEGRITY#  
 G A R PRECISION 1559  
 MYTTY IN FOCUS S A F FOCUS OF E R#  
**STEVENSON LUCKY CHARM T533** MYTTY COUNTESS 906  
 STEVENSON LUCKY CHARM D86R BOYD ON TARGET 1083  
 STEVENSON LUCKY CHARM 4478

CED +5	BW +1.9	WW +48	Milk +25	YW +91	SC +.82
CE ★★★★★	Marb +.48	RE +.20	Fat +.009		
SW 26.06	SF 30.93	SG 29.44	SB 49.25		

Four star calving ease, LOT 125 recorded 80 BW and 100 WW ratio. He ranks in the top 25% for MARB EPD and top 25% for MILK EPD. Top 15% for \$G.





**126 STEVENSON PENDELTON 620W**  
 Bull 16326806 birth date: 2/8/2009 tattoo: 620W  
 HARB PENDLETON 765 J H S A V FINAL ANSWER 0035#  
**21AR PENDELTON 7033A** H A R B BLACK LADY 375 J H#  
 21AR BLACKCAP F53D LEACHMAN RIGHT TIME#  
 SCHMAUS PRECISION 53D  
 BOYD ON TARGET 1083 S A F 598 BANDO 5175#  
**STEVENSON BLACKBIRD 2356** BOYD FOREVER LADY 7095  
 STEVENSON BLACKBIRD 0612 BON VIEW NEW DESIGN 1407#  
 STEVENSON BLACKBIRD 705K

CED +9	BW +1.0	WW +41	Milk +24	YW +86	SC -1.13
CE ★★★★★	Marb +.42	RE +.09	Fat +.018		
SW 23.85	SF 28.65	SG 24.33	SB 46.08		

Four star calving ease, LOT 126 recorded 81 BW to rank in the lowest 25% for BW EPD and top 25% for CED EPD.

**129 STEVENSON ULTIMATE P77W**  
 Bull +16534515 birth date: 3/17/2009 tattoo: P77W  
 S S OBJECTIVE T510 OT26# S S TRAVELER 6807 T510#  
**G A R ULTIMATE** S S MISS RITA R011 7R8  
 G A R LOAD UP 1314 RAB-GAR LOAD UP 4049J  
 G A R NEW DESIGN 80  
 C A FUTURE DIRECTION 5321# G A R PRECISION 1680#  
**STEVENSON CLOVA PRIDE 2254#** C A MISS POWER FIX 308  
 STEVENSON CLOVA PRIDE 6722# PAWS UP ALLIANCE 9561  
 STEVENSON CLOVA PRIDE 4956

CED +8	BW +2.1	WW +51	Milk +32	YW +93	SC +.31
CE ★★★★★	Marb +.49	RE +.43	Fat +.027		
SW 28.14	SF 31.77	SG 29.07	SB 54.84		

A calving ease bull, LOT 129 is an ET bull that recorded 84 BW and 766 WW to rank in the top 25% for both WW and YW EPDs. Top 1% for MILK EPD. Top 25% for MARB EPD. Top 10% for RE EPD. Top 15% for \$B. Top 20% for \$G. Top 25% for \$W and \$F. Outstanding cow family with his first three dams recording 4 NR 109, 2 YR 113 and 6 NR 108, 5 YR 103 and 7 NR 102 with 4 YR 104.

**127 STEVENSON ON TARGET P441W**  
 Bull 16504665 birth date: 5/21/2009 tattoo: P441W  
 BOYD ON TARGET 1083 S A F 598 BANDO 5175#  
**STEVENSON ON TARGET GS135** BOYD FOREVER LADY 7095  
 RIMROCK PRAIRIE QUEEN K3364# CONNEALY FRONTLINE#  
 RIMROCK LADY TIME 666  
 BASIN MAX 602C# G T MAXIMUM#  
**BASIN LUCY P277** BASIN ELINE ERICA 315U#  
 BASIN LUCY 8892 BASIN PRIME 843K  
 BASIN LUCY 447H

CED +9	BW -0.2	WW +53	Milk +21	YW +97	SC +.89
CE ★★★★★	Marb +.16	RE +.03	Fat +.024		
SW 29.38	SF 35.03	SG 11.92	SB 37.76		

Four star calving ease, LOT 127 records 77 BW and 761 ADJ 205 for 106 WW ratio to rank in the top 20% for WW EPD and top 25% for YW EPD. Top 15% for \$W. Top 25% for \$F. Top 20% for SC EPD. Dam records 2 NR 107 and 1 YR 106.

**130 STEVENSON ULTIMATE W554**  
 Bull 16283138 birth date: 1/25/2009 tattoo: W554  
 S S OBJECTIVE T510 OT26# S S TRAVELER 6807 T510#  
**G A R ULTIMATE** S S MISS RITA R011 7R8  
 G A R LOAD UP 1314 RAB-GAR LOAD UP 4049J  
 G A R NEW DESIGN 80  
 BASIN DURAMAX 614M# BASIN MAX 602C#  
**STEVENSON ZARA 2495** BASIN TROJAN ERICA F736  
 STEVENSON ZARA 7M48# ROCKN D AMBUSH 1531#  
 STEVENSON ZARA 354#

CED +3	BW +3.2	WW +54	Milk +28	YW +93	SC -.41
CE ★	Marb +.54	RE +.41	Fat +.014		
SW 27.55	SF 30.60	SG 31.18	SB 58.73		

LOT 130 recorded 91 BW with 771 WW and 106 WW ratio with 105 YW ratio. He ranks in the top 15% for both WW and YW EPDs. Top 10% for both MILK and RE EPDs. To 15% for both \$F and \$G. First three dams record 2 NR 102, 6 NR 107 and 10 NR 107.

**128 STEVENSON ANALYST W609**  
 Bull 16288994 birth date: 2/16/2009 tattoo: W609  
 B C C BUSHWACKER 41-93# PARAMONT AMBUSH 2172#  
**DR J ANALYST M250** R C ANITA T BANDO 918903  
 G A R PRECISION 706 G A R PRECISION 1680#  
 G A R EXT 2114  
 BOYD CAPTAIN 2067# SITZ ALLIANCE 6595#  
**STEVENSON PRIDE LADY 2075** BOYD FOREVER LADY 7120  
 STEVENSON PRIDE LADY M026 A A R RAMBLER 779#  
 STEVENSON PRIDE LADY 5930

CED +12	BW -1.4	WW +55	Milk +26	YW +84	SC +.39
CE ★★★★★	Marb +.72	RE +.07	Fat +.032		
SW 37.31	SF 21.41	SG 34.04	SB 36.89		

Four star calving ease, LOT 128 records 67 BW and 720 ADJ 205 for 103 WW ratio. He ranks in the lowest 3% for BW EPD and top 3% for CED EPD while also ranking in the top 10% for WW EPD. Top 1% for \$W. Top 15% for MARB EPD and \$G. First two dams record 3 NR 107 and 5 NR 101.

**131 STEVENSON CE DELUXE W794**  
 Bull 16323642 birth date: 2/28/2009 tattoo: W794  
 STEVENSON CE DELUXE 1914 C A FUTURE DIRECTION 5321#  
**DIAMOND CE DELUXE 5T50** FSHK PRIDE 180#  
 ER EVERGREEN R320 KAHN SOLID PLATINUM R A 130L  
 ER EVERGREEN M403  
 DIAMOND ON TRACK 748R BOYD ON TARGET 1083  
**STEVENSON SABRINA T400** DIAMOND EMULOUS PRIDE 3G  
 STEVENSON SABRINA 0154 BASIN DURAMAX 614M#  
 STEVENSON SABRINA 885K

CED +9	BW +0.2	WW +43	Milk +23	YW +85	SC -.25
CE ★★★★★	Marb +.51	RE +.21	Fat +.040		
SW 26.35	SF 26.90	SG 25.08	SB 49.34		

Four star calving ease, LOT 131 recorded 70 BW to rank in the lowest 15% for BW EPD and top 15% for CED EPD.



**132 STEVENSON ROUNDUP P861W**

Bull +16534547 birth date: 3/19/2009 tattoo: P861W  
 HARB PENDLETON 765 J H S A V FINAL ANSWER 0035#  
**21AR ROUNDUP 7005** H A R B BLACK LADY 375 J H#  
 21AR BLACKBIRD LADY F645 B C C BUSHWACKER 41-93#  
 21AR BLACKBIRD LADY C645  
 WESTWIND RITO 8503 D J H 019# W H 8704 RITO 8503 R R#  
**STEVENSON CLOVE PRIDE 4356** G V LASSIE PRIDE 86 88#  
 STEVENSON CLOVA PRIDE 328D GARDENS SENSATION 039 S1  
 J R S CLOVA PRIDE 942Y

CED +6	BW +1.1	WW +46	Milk +26	YW +90	SC +.56
CE ★★★★★	Marb +.03	RE +.16	Fat +.034		
SW 26.45	SF 30.70	SG 8.00	SB 29.38		

Four star calving ease, LOT 132 is an ET bull that recorded 85 BW. Top 15% for MILK EPD. Top 25% for \$F. His dam is one of our top producers and at fourteen years of age she records 12 NR 112 and 9 YR 111.



**135 STEVENSON ROUNDUP P709W**

Bull 16534556 birth date: 4/2/2009 tattoo: P709W  
 HARB PENDLETON 765 J H S A V FINAL ANSWER 0035#  
**21AR ROUNDUP 7005** H A R B BLACK LADY 375 J H#  
 21AR BLACKBIRD LADY F645 B C C BUSHWACKER 41-93#  
 21AR BLACKBIRD LADY C645  
 BOYD ON TARGET 1083 S A F 598 BANDO 5175#  
**STEVENSON SHADY LADY P9667** BOYD FOREVER LADY 7095  
 STEVENSON SHADY LADY 6709 STEVENSON BRUNO 561G#  
 STEVENSON SHADY LADY 4586

CED +7	BW +0.7	WW +55	Milk +23	YW +100	SC +.14
CE ★★★★★	Marb +.30	RE +.21	Fat +.034		
SW 29.77	SF 37.31	SG 19.34	SB 44.43		

Four star calving ease, LOT 135 recorded 69 BW along with 736 ADJ 205 for 105 WW ratio and then 109 YW ratio. He ranks in the lowest 25% for BW EPD and top 15% for WW EPD and top 10% for YW EPD. Top 10% for \$F and top 15% for \$W. Dam was a first calf heifer.

**133 STEVENSON ON TRACK 9610**

Bull 16358246 birth date: 4/3/2009 tattoo: 9610  
 DIAMOND ON TRACK 748R BOYD ON TARGET 1083  
**STEVENSON ON TRACK T563** DIAMOND EMULOUS PRIDE 3G  
 STEVENSON BEAUTY R233 BASIN DURAMAX 614M#  
 STEVENSON BEAUTY 9602  
 STEVENSON DIRECTION 100N C A FUTURE DIRECTION 5321#  
**STEVENSON ENCHANTRESS 4236** STEVENSON HEATHER ZELDA 334L  
 STEVENSON ENCHANTRESS 0854 BOYD CAPTAIN 2067#  
 STEVENSON ENCHANTRESS 728K

CED +7	BW +1.3	WW +51	Milk +23	YW +93	SC +.23
CE ★★★★★	Marb +.23	RE +.13	Fat +.056		
SW 28.58	SF 31.77	SG 11.34	SB 37.10		

Four star calving ease, LOT 133 recorded 63 BW and 759 ADJ 205 for 112 WW ratio along with 105 YW ratio. He ranks in the top 25% for both WW and YW EPDs. Top 20% for \$W. His dam records 3 NR 105, 2 YR 102 and 2 RE 102.

**136 STEVENSON ROUNDUP P713W**

Bull 16534551 birth date: 4/3/2009 tattoo: P713W  
 HARB PENDLETON 765 J H S A V FINAL ANSWER 0035#  
**21AR ROUNDUP 7005** H A R B BLACK LADY 375 J H#  
 21AR BLACKBIRD LADY F645 B C C BUSHWACKER 41-93#  
 21AR BLACKBIRD LADY C645  
 STEVENSON PAYCHECK 9415 VERMILION PAYWEIGHT J847#  
**STEVENSON DIAMOND NOLA P4067** STEVENSON EDWINA 4119#  
 DIAMOND NOLA 929P BASIN MAX 823L  
 DIAMOND NOLA 409J

CED +4	BW +2.5	WW +52	Milk +23	YW +95	SC +.03
CE ★★	Marb +.25	RE +.33	Fat +.029		
SW 26.55	SF 33.39	SG 20.88	SB 40.43		

LOT 136 recorded 76 BW along with 719 ADJ 205 for 103 WW ratio and then 102 YW ratio. He ranks in the top 20% for both WW and YW EPDs. Dam was a first calf heifer.

**134 STEVENSON IN FOCUS P946W**

Bull 16534322 birth date: 4/6/2009 tattoo: P946W  
 S A F FOCUS OF E R# S A F FAME#  
**MYTTY IN FOCUS** G D A R FOREVER LADY 246  
 MYTTY COUNTESS 906 SITZ ALLIANCE 6595#  
 BALDRIDGE COUNTESS 357  
 CONNEALYS DIVIDEND 730 TC DIVIDEND 963#  
**BASIN CHLOE J968** EFFI LEA OF CONANGA#  
 BASIN CHLOE 5259# BASIN SHOSHONE 5956  
 BASIN CHLOE 3710#

CED +8	BW +0.6	WW +41	Milk +21	YW +76	SC +1.48
CE ★★★★★	Marb +.24	RE -.12	Fat +.012		
SW 27.00	SF 18.96	SG 19.09	SB 22.50		

Four star calving ease, LOT 134 recorded 82 BW to rank in the lowest 20% for BW EPD and top 25% for CED EPD. Big scrotal ranking in the top 3% for that EPD. Second and third dams record 7 NR 106 and 9 NR 105.

**137 STEVENSON IN FOCUS P243W**

Bull 16504650 birth date: 4/4/2009 tattoo: P243W  
 S A F FOCUS OF E R# S A F FAME#  
**MYTTY IN FOCUS** G D A R FOREVER LADY 246  
 MYTTY COUNTESS 906 SITZ ALLIANCE 6595#  
 BALDRIDGE COUNTESS 357  
 BROOKS EXT 792# N BAR EMULATION EXT#  
**DIAMOND BELLE 086M** PRINCESS 4103 B C B R  
 DIAMOND BELLE 203K BASIN PRIME 476G  
 BASIN BELLE C S 5312

CED +12	BW -1.1	WW +49	Milk +26	YW +82	SC +.56
CE ★★★★★	Marb +.30	RE -.14	Fat +.013		
SW 33.28	SF 21.72	SG 20.57	SB 26.84		

Four star calving ease, LOT 137 recorded 75 BW and a 728 ADJ 205 for 104 WW ratio. He ranks in the lowest 4% for BW EPD and top 3% for CED EPD. Top 15% for MILK EPD. Top 2% for \$W. First two dams record 5 NR 102, 4 YR 101 and 2 NR 100 with 1 YR 100.



### 138 STEVENSON EMBLAZON P68W

Bull 16537499 birth date: 3/19/2009 tattoo: P68W  
 D H D TRAVELER 6807# Q A S TRAVELER 23-4#  
**O C C EMBLAZON 854E#** BEMINDFUL MAID D H D 0807#  
 DIXIE ERICA OF C H 1019 PBC 707 1M F0203#  
 DIXIE ERICA OF C H 615  
 STEVENSON ROLLING THUNDER# G D A R RAINMAKER 340#  
**STEVENSON LADY 8760#** AHLGREN'S ESTELLA 2758 E T E#  
 STEVENSON LADY 305H MRG 604G OF PARTNER  
 STEVENSON LADY 753E

CED	+9	BW	+0.3	WW	+46	Milk	+19	YW	+77	SC	+44
CE	★★★★	Marb	+1.8	RE	+15	Fat	-.002	SW	29.79	SF	18.07
		SG	19.69	SB	33.16						

Four star calving ease, LOT 138 is an ET bull that recorded 776 WW. He ranks in the lowest 20% for WW EPD and top 15% for CED EPD. Top 15% for \$W. His dam was our best ROLLING THUNDER daughter recording 6 NR 111 and 5 YR 108. Next two dams record 9 NR 101, 7 YR 101 and 3 NR 100 with 3 YR 100.

### 139 STEVENSON IN FOCUS W759

Bull 16306458 birth date: 2/23/2009 tattoo: W759  
 MYTTY IN FOCUS S A F FOCUS OF E R#  
**STEVENSON IN FOCUS 7500** MYTTY COUNTESS 906  
 STEVENSON ENTENSE 502 SUMMITCREST HIGH PRIME 0H29#  
 BT EVERELDA ENTENSE 579L  
 BOYD ON TARGET 1083 S A F 598 BANDO 5175#  
**STEVENSON PRIDE 565T** BOYD FOREVER LADY 7095  
 STEVENSON PRIDE 0725 BON VIEW NEW DESIGN 1407#  
 STEVENSON PRIDE K654#

CED	+7	BW	+1.4	WW	+48	Milk	+26	YW	+87	SC	+36
CE	★★★★	Marb	+4.8	RE	+19	Fat	-.001	SW	28.31	SF	26.96
		SG	30.14	SB	49.84						

Four star calving ease, LOT 139 recorded 79 BW. He scanned 101 RE. Top 10% MILK EPD. Top 25% for both \$W and \$G.

### 140 STEVENSON ONE WAY P167W

Bull 16575146 birth date: 3/15/2009 tattoo: P167W  
 RITO 112 OF 2536 RITO 616# RITO 616 OF 4B20 6807#  
**TC ONE WAY 618** G A R PRECISION 2536  
 TC QUALITY 7122 RITO 2RT2 OF 0B5 RR TRAVELER#  
 LANDMARK QUALITY 9248  
 C A FUTURE DIRECTION 5321# G A R PRECISION 1680#  
**STEVENSON EDWINA N141#** C A MISS POWER FIX 308  
 STEVENSON EDWINA 9411 BASIN MAX 602C#  
 STEVENSON EDWINA 4119#

CED	+4	BW	+1.1	WW	+52	Milk	+29	YW	+81	SC	0
CE	★★★★	Marb	+5.0	RE	+09	Fat	+017	SW	33.93	SF	19.66
		SG	28.15	SB	42.81						

Four star calving ease, LOT 140 is an ET bull that recorded 81 BW and 769 WW. He ranks in the top 20% for WW EPD. Top 4% for MILK EPD. Dam records 3 NR 115, 2 YR 106, 35 IMF 105 and 35 RE 100. Next two dams post 5 NR 109, 5 YR 106 and 6 NR 108 with 6 YR 107.

### 141 STEVENSON IN FOCUS P603W

Bull 16534333 birth date: 4/5/2009 tattoo: P603W  
 S A F FOCUS OF E R# S A F FAME#  
**MYTTY IN FOCUS** G D A R FOREVER LADY 246  
 MYTTY COUNTESS 906 SITZ ALLIANCE 6595#  
 BALDRIDGE COUNTESS 357  
 GARTH G256 BALDRIDGE NOTCH A C#  
**STEVENSON PATTIE QUEEN P623** G A R EXT 614  
 STEVENSON PATTIE QUEEN 498F STEVENSON CONSTITUTION D3C  
 GLADWALL PATTIE QUEEN 464

CED	+8	BW	+3.5	WW	+57	Milk	+19	YW	+99	SC	+76
CE	★	Marb	+2.7	RE	-.17	Fat	+0.21	SW	25.59	SF	35.49
		SG	15.28	SB	36.14						

LOT 141 recorded 92 BW with 749 ADJ 205 for a 107 WW ratio and then 109 YW ratio to rank in the top 10% for WW EPD and top 15% for YW EPD. Dam records NR 104 and 2 YR 105.

### 142 STEVENSON ONE WAY P616W

Bull 16597008 birth date: 3/18/2009 tattoo: P616W  
 RITO 112 OF 2536 RITO 616# RITO 616 OF 4B20 6807#  
**TC ONE WAY 618** G A R PRECISION 2536  
 TC QUALITY 7122 RITO 2RT2 OF 0B5 RR TRAVELER#  
 LANDMARK QUALITY 9248  
 C A FUTURE DIRECTION 5321# G A R PRECISION 1680#  
**STEVENSON EDWINA N141#** C A MISS POWER FIX 308  
 STEVENSON EDWINA 9411 BASIN MAX 602C#  
 STEVENSON EDWINA 4119#

CED	+4	BW	+1.2	WW	+50	Milk	+29	YW	+85	SC	-.07
CE	★★★★	Marb	+5.2	RE	+18	Fat	+0.29	SW	31.21	SF	24.24
		SG	28.13	SB	45.47						

Four star calving ease, LOT 142 recorded 79 BW. Top 4% for MILK EPD. Top 10% for \$W. First three dams record 3 NR 115, 2 YR 106, 35 IMF 105, 25 RE 100 and 5 NR 109, 5 YR 106, 7 IMF 107, 7 RE 102 and 6 NR 108, 6 YR 107 with 6 IMF 104.

### 143 STEVENSON ONE WAY P939W

Bull 16534514 birth date: 3/11/2009 tattoo: P939W  
 RITO 112 OF 2536 RITO 616# RITO 616 OF 4B20 6807#  
**TC ONE WAY 618** G A R PRECISION 2536  
 TC QUALITY 7122 RITO 2RT2 OF 0B5 RR TRAVELER#  
 LANDMARK QUALITY 9248  
 C A FUTURE DIRECTION 5321# G A R PRECISION 1680#  
**STEVENSON CLOVA PRIDE 5643** C A MISS POWER FIX 308  
 STEVENSON CLOVA PRIDE L901 ROCKN D AMBUSH 1531#  
 STEVENSON CLOVA PRIDE 7229

CED	+6	BW	+2.6	WW	+62	Milk	+25	YW	+101	SC	+17
CE	★	Marb	+4.6	RE	+18	Fat	+0.13	SW	31.45	SF	35.56
		SG	26.08	SB	54.20						

LOT 143 is an ET that recorded 95 BW and 904 WW. He ranks in the top 2% for WW EPD and top 10% for YW EPD. His dam records 3 NR 109, 2 YR 103. Grandam is our high valued cow with more than \$700,000 in progeny sales.

### 144 STEVENSON ONE WAY P909W

Bull 16534512 birth date: 3/17/2009 tattoo: P909W  
 RITO 112 OF 2536 RITO 616# RITO 616 OF 4B20 6807#  
**TC ONE WAY 618** G A R PRECISION 2536  
 TC QUALITY 7122 RITO 2RT2 OF 0B5 RR TRAVELER#  
 LANDMARK QUALITY 9248  
 WESTWIND RITO 8503 D J H 019# W H 8704 RITO 8503 R R#  
**STEVENSON CLOVA PRIDE 4356** G V LASSIE PRIDE 86 88#  
 STEVENSON CLOVA PRIDE 328D GARDENS SENSATION 039 S1  
 J R S CLOVA PRIDE 942Y

CED	+3	BW	+3.0	WW	+54	Milk	+25	YW	+99	SC	+08
CE	★	Marb	+2.5	RE	-.08	Fat	+0.19	SW	25.56	SF	36.68
		SG	14.99	SB	39.90						

LOT 144 is an ET bull that recorded 94 BW along with 780 WW. He ranks in the top 15% for both WW and YW EPDs. His donor dam is a long time top producer and at fourteen years of age records 12 NR 112 with 9 YR 111.



**145 STEVENSON ONE WAY P48W**  
 Bull +16597011 birth date: 3/13/2009 tattoo: P48W  
 RITO 112 OF 2536 RITO 616# RITO 616 OF 4B20 6807#  
**TC ONE WAY 618** G A R PRECISION 2536  
 TC QUALITY 7122 RITO 2RT2 OF 0B5 RR TRAVELER#  
 LANDMARK QUALITY 9248  
 C A FUTURE DIRECTION 5321# C A R PRECISION 1680#  
**STEVENSON EDWINA N141#** C A MISS POWER FIX 308  
 STEVENSON EDWINA 9411 BASIN MAX 602C#  
 STEVENSON EDWINA 4119#

CED	+4	BW	+2.6	WW	+53	Milk	+29	YW	+91	SC	+31
CE	★★	Marb	+0.61	RE	+1.0	Fat	+0.32				
\$W	28.77	\$F	29.00	\$G	27.87	\$B	50.35				

LOT 145 is an ET bull that recorded 83 BW with 798 WW. He ranks in the top 20% for WW EPD. Top 4% for MILK EPD. Top 15% for MARB EPD. Dam records 3 NR 115, 2 YR 106, 35 IMF 105 and 35 RE 100.

**146 STEVENSON ONE WAY P348W**  
 Bull +16575143 birth date: 3/16/2009 tattoo: P348W  
 RITO 112 OF 2536 RITO 616# RITO 616 OF 4B20 6807#  
**TC ONE WAY 618** G A R PRECISION 2536  
 TC QUALITY 7122 RITO 2RT2 OF 0B5 RR TRAVELER#  
 LANDMARK QUALITY 9248  
 C A FUTURE DIRECTION 5321# C A R PRECISION 1680#  
**STEVENSON EDWINA N141#** C A MISS POWER FIX 308  
 STEVENSON EDWINA 9411 BASIN MAX 602C#  
 STEVENSON EDWINA 4119#

CED	+4	BW	+3.1	WW	+61	Milk	+29	YW	+97	SC	-13
CE	★	Marb	+0.41	RE	+1.7	Fat	+0.30				
\$W	31.62	\$F	31.89	\$G	23.24	\$B	47.09				

LOT 146 is an ET that recorded 96 BW with 844 WW to rank in the top 3% for WW EPD and top 15% for YW EPD. Top 4% for MILK EPD. Top 5% for \$W. Dam records 3 NR 115, 2 YR 106, 35 IMF 105 and 35 RE 100.

**147 STEVENSON RLL JAGUAR 67W**  
 Bull 16626700 birth date: 2/2/2009 tattoo: 67W  
 GAMBLES HOT ROD FAMOUS 7001#  
**GAMBLES JAGUAR** CHAMPION HILL LADY 703  
 ANKONY ELBREA A3049 LOVANA#  
 ANKONY ELBREA K0763#  
 BROOKS DAKOTA 636 BON VIEW BANDO 598#  
**WAF MISSIE 6075** BLACKETTIE 470 B C B R  
 WAF MISSIE 4075 HYLIN RIGHT TIME 338#  
 WAF RALLY MISSIE 554#

CED	+2	BW	+3.6	WW	+41	Milk	+20	YW	+69	SC	na
CE	★	Marb	na	RE	na	Fat	na				
\$W	23.15	\$F	12.43	\$G	na	\$B	na				

LOT 147 recorded 82 BW and 100 WW ratio.

**148 STEVENSON PRIME RATE E732W**  
 Bull 16304358 birth date: 2/3/2009 tattoo: E732W  
 GARDENS PRIME STAR N BAR PRIME TIME D806#  
**V A R PRIME RATE 6254** GREEN GARDEN JILT C242 S1  
 ROTH PRIMROSE 1247 TWIN VALLEY PRECISION E161#  
 N BAR PRIMROSE 2424  
 O C C FOCUS B232 S A F FOCUS OF E R#  
**STEVENSON QUEEN MOTHER 4T24** PLS F019 ROSE K627#  
 R&S QUEEN MOTHER 4014 BASIN EXPEDITION 6241  
 R&S QUEEN MOTHER 54

CED	+9	BW	+1.4	WW	+45	Milk	+27	YW	+77	SC	na
CE	★★★★	Marb	+0.56	RE	+0.03	Fat	+0.44				
\$W	29.56	\$F	18.44	\$G	26.32	\$B	37.05				

Four star calving ease, LOT 148 recorded 70 BW and 108 WW ratio. Top 10% for MILK EPD. Top 20% for MARB EPD. Top 15% for \$W. Dam was a first calf heifer.

**149 STEVENSON ON TRACK 9500**  
 Bull 16415986 birth date: 3/31/2009 tattoo: 9500  
 DIAMOND ON TRACK 748R BOYD ON TARGET 1083  
**STEVENSON ON TRACK T563** DIAMOND EMULOUS PRIDE 3G  
 STEVENSON BEAUTY R233 BASIN DURAMAX 614M#  
 STEVENSON BEAUTY 9602  
 SUMMITCREST HIGH PRIME 0H29# GARDENS PRIME TIME#  
**STEVENSON ENTENSE 502** SUMMITCREST MISSIE 2F55  
 BT EVERELDA ENTENSE 579L A A R NEW TREND#  
 SITZ EVERELDA ENTENSE 1905

CED	+6	BW	+1.3	WW	+46	Milk	+30	YW	+89	SC	+66
CE	★★★★	Marb	+0.39	RE	+0.36	Fat	+0.29				
\$W	27.06	\$F	29.70	\$G	25.44	\$B	48.11				

Four star calving ease, LOT 149 recorded 71 BW with 718 ADJ 205 for 105 WW ratio and then 112 YW ratio. Top 3% for MILK EPD. Top 15% for RE EPD. Dam records 3 NR 107, 3 YR 110, 3 IMF 111 and 3 RE 114.

**150 STEVENSON IN FOCUS W706**  
 Bull 16376137 birth date: 3/16/2009 tattoo: W706  
 MYTTY IN FOCUS S A F FOCUS OF E R#  
**STEVENSON IN FOCUS 517T** MYTTY COUNTESS 906  
 STEVENSON ANNIE D69R VERMILION PAYWEIGHT J847#  
 STEVENSON ANNIE B27F  
 BOYD ON TARGET 1083 S A F 598 BANDO 5175#  
**STEVENSON CLOVA PRIDE 17T4** BOYD FOREVER LADY 7095  
 STEVENSON CLOVA PRIDE L901 ROCKN D AMBUSH 1531#  
 STEVENSON CLOVA PRIDE 7229

CED	+8	BW	+0.9	WW	+48	Milk	+21	YW	+98	SC	+39
CE	★★★★	Marb	+0.24	RE	-0.26	Fat	+0.12				
\$W	24.86	\$F	38.05	\$G	14.16	\$B	34.82				

Four star calving ease, LOT 150 recorded 61 BW and 109 YW ratio to rank in the lowest 25% for BW EPD and top 15% for YW EPD. Top 10% for \$F. Dam was a first calf heifer. Grandam records 2 NR 123, 1 YR 135, 144 IMF 101 and 143 RE 100.

**151 STEVENSON MONEYMAKER 9501**  
 Bull 16324305 birth date: 3/12/2009 tattoo: 9501  
 STEVENSON MONEYMAKER R185 BOYD ON TARGET 1083  
**STEVENSON MONEYMAKER T484** STEVENSON CLOVA PRIDE L888#  
 STEVENSON ZELDA J18P BR MIDLAND#  
 STEVENSON ZELDA J7G#  
 SUMMITCREST HIGH PRIME 0H29# GARDENS PRIME TIME#  
**STEVENSON ENTENSE 5921** SUMMITCREST MISSIE 2F55  
 BT EVERELDA ENTENSE 579L A A R NEW TREND#  
 SITZ EVERELDA ENTENSE 1905

CED	+4	BW	+2.3	WW	+48	Milk	+27	YW	+86	SC	-01
CE	★★	Marb	+0.47	RE	+0.27	Fat	+0.12				
\$W	27.09	\$F	25.98	\$G	30.43	\$B	45.64				

LOT 151 recorded 83 BW with 111 WW and 109 YW ratios. Top 10% for MILK EPD. Top 15% for \$G. Dam records 4 NR 113, 3 YR 110, 3 IMF 110 and 3 RE 111.

**152 STEVENSON DUKE 624W**  
 Bull 16358243 birth date: 3/12/2009 tattoo: 624W  
 CAR DUKE 104# CAR TRACKER 904#  
**STEVENSON DUKE R704T** C A R MISS RAINDANCER 421#  
 STEVENSON CLOVA PRIDE L901 ROCKN D AMBUSH 1531#  
 STEVENSON CLOVA PRIDE 7229  
 BOYD ON TARGET 1083 S A F 598 BANDO 5175#  
**STEVENSON SARAH 3346** BOYD FOREVER LADY 7095  
 STEVENSON SARAH 93N6 SITZ IMF 7839#  
 L L R SARAH TRAVELER#

CED	+7	BW	+0.9	WW	+49	Milk	+21	YW	+86	SC	-17
CE	★★★★	Marb	+0.42	RE	+0.01	Fat	+0.18				
\$W	29.47	\$F	25.60	\$G	24.48	\$B	40.41				

Four star calving ease, LOT 152 recorded 66 BW with 100 for both WW and YW ratios. He ranks in the lowest 25% for BW EPD.

# 153

## STEVENSON DUKE 643W

Bull 16358271 birth date: 3/18/2009 tattoo: 643W  
 CAR DUKE 104# CAR TRACKER 904#  
**STEVENSON DUKE R704T** C A R MISS RAINDANCER 421#  
 STEVENSON CLOVA PRIDE L901 ROCKN D AMBUSH 1531#  
 STEVENSON CLOVA PRIDE 7229  
 BOYD ON TARGET 1083 S A F 598 BANDO 5175#  
**STEVENSON CLOVA PRIDE 9556** BOYD FOREVER LADY 7095  
 STEVENSON CLOVA PRIDE 615J STEVENSON ROYCE 741C#  
 J R S CLOVA PRIDE 591X#

CED	<b>+4</b>	BW	<b>+1.8</b>	WW	<b>+43</b>	Milk	<b>+22</b>	YW	<b>+85</b>	SC	<b>-.04</b>
CE	★★★★	Marb	<b>+0.39</b>	RE	<b>+0.02</b>	Fat	<b>+0.22</b>	SW	<b>24.22</b>	SF	<b>26.90</b>
				SG	<b>22.21</b>						<b>41.90</b>

Four star calving ease, LOT 153 recorded 73 BW and 100 YW. First three dams record 2 NR 100, 2 YR 102 and 5 NR 102, 5 YR 103 and 5 NR 109 with 3 YR 109.

# 157

## STEVENSON UTMOST 676W

Bull 16415294 birth date: 3/28/2009 tattoo: 676W  
 S S OBJECTIVE T510 OT26# S S TRAVELER 6807 T510#  
**S V F UTMOST T293** S S MISS RITA R011 7R8  
 S V F RITA P113 G A R INTEGRITY#  
 G A R PRECISION 1559  
 DIAMOND PAYWEIGHT 4157 VERMILION PAYWEIGHT J847#  
**STEVENSON BLACKBIRD 4956** DIAMOND JANNET 9321  
 STEVENSON BLACKBIRD D58P SITZ IMF 7839#  
 FELLMAN BLACKBIRD 5134#

CED	<b>+6</b>	BW	<b>+1.4</b>	WW	<b>+47</b>	Milk	<b>+26</b>	YW	<b>+91</b>	SC	<b>+0.21</b>
CE	★★★★	Marb	<b>+0.44</b>	RE	<b>+0.33</b>	Fat	<b>+0.17</b>	SW	<b>26.91</b>	SF	<b>31.32</b>
				SG	<b>28.75</b>						<b>49.37</b>

Four star calving ease, LOT 157 recorded 69 BW with 101 WW and 108 YW ratios. He ranks in the top 15% for MILK EPD. Dam records 2 NR 102, 2 YR 106 and 2 RE 113.

# 154

## STEVENSON KABOOM 667W

Bull 16358272 birth date: 3/28/2009 tattoo: 667W  
 BALDRIDGE KABOOM K243 KCF JAUER 353 TRAVELER 589 27#  
**STEVENSON KABOOM R123T** PLEASANTA OF CONANGA 736  
 STEVENSON LUCY LASS N129 C A FUTURE DIRECTION 5321#  
 STEVENSON LUCY LASS 4631  
 STEVENSON ON TARGET H41P BOYD ON TARGET 1083  
**STEVENSON LUCKY CHARM 9616** STEVENSON ENCHANTRESS H30H  
 STEVENSON LUCKY CHARM 4479# STEVENSON BRUNO 561G#  
 STEVENSON LUCKY CHARM 584D

CED	<b>+8</b>	BW	<b>+0.1</b>	WW	<b>+49</b>	Milk	<b>+17</b>	YW	<b>+88</b>	SC	<b>+0.32</b>
CE	★★★★	Marb	<b>+0.24</b>	RE	<b>+0.20</b>	Fat	<b>+0.18</b>	SW	<b>28.36</b>	SF	<b>27.56</b>
				SG	<b>19.35</b>						<b>40.82</b>

Four star calving ease, LOT 154 recorded 65 BW with 722 ADJ 205 for 106 WW ratio and then 101 YW ratio. He ranks in the lowest 15% for BW EPD. Top 25% for \$W.

# 158

## STEVENSON ON TRACK R3329

Bull 620867111 birth date: 4/21/2009 tattoo: R3329  
 DIAMOND ON TRACK 748R BOYD ON TARGET 1083  
**STEVENSON ON TRACK 5T05** DIAMOND EMULOUS PRIDE 3G  
 STEVENSON CLOVA PRIDE 12R6 VERMILION PAYWEIGHT J847 #  
 STEVENSON CLOVA PRIDE  
 SITZ IMF 7839# SITZ ALLIANCE 6595#  
**STEVENSON JUDITH 8933** SITZ ELSIEMERE 3648  
 E R JUDITH H098# N BAR EMULATION EXT#  
 E R JUDITH JUICE 6063#

CED	<b>+4</b>	BW	<b>+1.4</b>	WW	<b>+46</b>	Milk	<b>+25</b>	YW	<b>+86</b>	SC	<b>+0.36</b>
CE	★★★★	Marb	<b>+0.22</b>	RE	<b>+0.09</b>	Fat	<b>+0.39</b>	SW	<b>26.18</b>	SF	<b>26.47</b>
				SG	<b>13.37</b>						<b>34.56</b>

Four star calving ease, LOT 158 recorded 103 WW and YW ratios. He posted a 90 BW and his dam is a seven year old cow that records 5 NR 103 and 5 YR 101. He ranks in the top 25% for MARB EPD.

# 155

## STEVENSON ON TRACK 4079

Bull 16358279 birth date: 3/27/2009 tattoo: 4079  
 DIAMOND ON TRACK 748R BOYD ON TARGET 1083  
**STEVENSON ON TRACK T563** DIAMOND EMULOUS PRIDE 3G  
 STEVENSON BEAUTY R233 BASIN DURAMAX 614M#  
 STEVENSON BEAUTY 9602  
 C A FUTURE DIRECTION 5321# G A R PRECISION 1680#  
**STEVENSON CLOVA PRIDE P087** C A MISS POWER FIX 308  
 STEVENSON CLOVA PRIDE 631K# BASIN MAX 602C#  
 JRS CLOVA PRIDE 419B#

CED	<b>+8</b>	BW	<b>+0.9</b>	WW	<b>+43</b>	Milk	<b>+25</b>	YW	<b>+79</b>	SC	<b>+0.67</b>
CE	★★★★	Marb	<b>+0.38</b>	RE	<b>+0.20</b>	Fat	<b>+0.43</b>	SW	<b>27.70</b>	SF	<b>21.07</b>
				SG	<b>21.23</b>						<b>41.33</b>

Four star calving ease, LOT 155 recorded 66 BW to rank in the lowest 25% for BW EPD. He ranks in the top 25% for MILK EPD. Dam records an impressive 5 NR 101, 4 YR 101, 4 IMF 108 with 4 RE 104.

# 159

## STEVENSON INTEGRITY ROW15

Bull 16532168 birth date: 4/9/2009 tattoo: ROW15  
 G A R INTEGRITY# BON VIEW NEW DESIGN 1407#  
**INTEGRITY G 567** G A R PRECISION 1019  
 G A R EXT 614 N BAR EMULATION EXT#  
 G A R SCOTCH CAP 309  
 BASIN MAX 602C# G T MAXIMUM#  
**BASIN BLACKCAP LADY K641** BASIN ELINE ERICA 315U#  
 BASIN BLACKCAP LADY B98 GARDENS SENSATION 039 S1  
 G D A R BLACKCAP LADY 039

CED	<b>+3</b>	BW	<b>+3.1</b>	WW	<b>+45</b>	Milk	<b>+21</b>	YW	<b>+83</b>	SC	<b>+0.10</b>
CE	★	Marb	<b>+0.42</b>	RE	<b>+0.13</b>	Fat	<b>+0.20</b>	SW	<b>23.14</b>	SF	<b>24.18</b>
				SG	<b>25.65</b>						<b>42.21</b>

LOT 159 recorded 101 YW ratio. His dam records 8 NR 101, 7 YR 101 and 6 RE 103.

# 156

## STEVENSON DUKE 6339

Bull 16366257 birth date: 3/23/2009 tattoo: 6339  
 CAR DUKE 104# CAR TRACKER 904#  
**STEVENSON DUKE R704T** C A R MISS RAINDANCER 421#  
 STEVENSON CLOVA PRIDE L901 ROCKN D AMBUSH 1531#  
 STEVENSON CLOVA PRIDE 7229  
 STEVENSON BENCHMARK N190 C A FUTURE DIRECTION 5321#  
**STEVENSON SARAH 7S25** STEVENSON ELGA L706  
 L L R SARAH TRAVELER# F A R MUSCLES 521  
 T J H BLACKCAP 8054

CED	<b>+6</b>	BW	<b>+1.7</b>	WW	<b>+43</b>	Milk	<b>+23</b>	YW	<b>+75</b>	SC	<b>-.03</b>
CE	★★★★	Marb	<b>+0.50</b>	RE	<b>+0.00</b>	Fat	<b>+0.19</b>	SW	<b>27.58</b>	SF	<b>17.28</b>
				SG	<b>26.27</b>						<b>42.37</b>

Four star calving ease, LOT 156 recorded 73 BW. He ranks in the top 25% for MARB EPD. His dam records 2 NR 100. Next two dams post 9 NR 111 and 7 NR 108.



**160 STEVENSON JUSTICE F566W**  
 Bull 16555946 birth date: 3/23/2009 tattoo: F566W  
 ER JUSTICE N013# ER FALCON K177#  
**DIAMOND JUSTICE 901S** JR HENRIETTA 001L  
 ERISKAY OF ER J238# ERISKAY OF R R 1448  
 ERISKAY OF R R 1448  
 BASIN DURAMAX 614M# BASIN MAX 602C#  
**STEVENSON ERICA R366** BASIN TROJAN ERICA F736  
 STEVENSON ERICA 13N1 BROOKS EXT 792#  
 STEVENSON ERICA 857L

CED	+5	BW	+3.0	WW	+54	Milk	+24	YW	+91	SC	-38
CE	★	Marb	+0.31	RE	+0.13	Fat	+0.05	SW	27.87	SF	28.61
		SG	23.91	SB	39.63						

LOT 160 recorded 770 WW for a 104 WW ratio. He ranks in the top 15% for WW EPD. His dam records 3 NR 104, 3 YR 101, 3 IMF 105 with 3 RE 103.

**161 STEVENSON ROUNDUP P300W**  
 Bull 16534549 birth date: 5/1/2009 tattoo: P300W  
 HARB PENDLETON 765 J H S A V FINAL ANSWER 0035#  
**21AR ROUNDUP 700S** H A R B BLACK LADY 375 J H#  
 21AR BLACKBIRD LADY F645 B C C BUSHWACKER 41-93#  
 21AR BLACKBIRD LADY C645  
 GARDENS EXPEDITION# N BAR EMULATION EXT#  
**BASIN EVERGREEN N569** GREEN GARDEN GINA 2268 S2  
 WOODHILL EVERGREEN 312-1596 TEHAMA BANDO 155#  
 G T EVERGREEN 312

CED	+7	BW	+1.0	WW	+45	Milk	+22	YW	+83	SC	-16
CE	★★★★	Marb	+0.34	RE	+0.35	Fat	+0.26	SW	27.59	SF	24.18
		SG	24.90	SB	42.23						

Four star calving ease, LOT 161 recorded 84 BW. His dam records 4 NR 105, 4 YR 101, 4 IMF 114 with 4 RE 112.

**162 STEVENSON ON TARGET P510W**  
 Bull 16504673 birth date: 6/1/2009 tattoo: P510W  
 BOYD ON TARGET 1083 S A F 598 BANDO 5175#  
**STEVENSON ON TARGET GS120** BOYD FOREVER LADY 7095  
 RIMROCK ROSE MH 430 LEACHMAN TRAV 722 3016E  
 RIMROCK ROSE 584  
 R&S TURBO OF STEVENSON C A FUTURE DIRECTION 5321#  
**STEVENSON ESTELLA R287** R&S CLOVA PRIDE E51  
 STEVENSON ESTELLA 876M VERMILION YELLOWSTONE#  
 STEVENSON ESTELLA 8356

CED	+3	BW	+2.5	WW	+57	Milk	+23	YW	+102	SC	+04
CE	★★	Marb	+0.25	RE	+0.06	Fat	+0.22	SW	27.28	SF	38.58
		SG	16.58	SB	42.59						

LOT 162 recorded 91 BW and 778 ADJ 205 for 108 WW ratio. He ranks in the top 4% for WW EPD and top 10% for YW EPD. Top 15% for both \$W and \$F.

**163 STEVENSON ON TRACK W665**  
 Bull 16371842 birth date: 4/10/2009 tattoo: W665  
 BOYD ON TARGET 1083 S A F 598 BANDO 5175#  
**DIAMOND ON TRACK 748R** BOYD FOREVER LADY 7095  
 DIAMOND EMULOUS PRIDE 3G BASIN MAX 806C  
 BASIN EMULOUS PRIDE C S 816Z  
 VERMILION PAYWEIGHT J847# VERMILION DATELINE 7078#  
**STEVENSON LASS 206S** VERMILION LASS 7969  
 STEVENSON LASS 9292 BON VIEW NEW DESIGN 1407#  
 STEVENSON LASS 7529

CED	+7	BW	-0.5	WW	+47	Milk	+24	YW	+93	SC	+26
CE	★★★★	Marb	+0.38	RE	+0.20	Fat	+0.44	SW	27.86	SF	33.33
		SG	21.33	SB	43.18						

Four star calving ease, LOT 163 recorded 62 BW with 102 YW ratio. He ranks in the lowest 10% for BW EPD and top 25% for YW EPD. Top 25% for \$W. Top 20% for \$F. First three dams record 3 NR 100, 2 YR 101 and 5 NR 100, 5 YR 102 and 6 NR 101 with 4 YR 104.

**164 STEVENSON EXT K701W**  
 Bull 16495081 birth date: 2/25/2009 tattoo: K701W  
 N BAR EMULATION EXT# EMULATION N BAR 5522#  
**BROOKS EXT 792#** N BAR PRIMROSE 2424  
 PRINCESS 4103 B C B R G V POWER DRIVE 7369#  
 PRINCESS 1538 H W B  
 BOYD ON TARGET 1083 S A F 598 BANDO 5175#  
**STEVENSON BLACKBIRD 1T13** BOYD FOREVER LADY 7095  
 STEVENSON BLACKBIRD L615-OK DIAMOND RAINMAKER 154E#  
 JRS BLACKBIRD 580B

CED	+6	BW	+1.2	WW	+47	Milk	+27	YW	+87	SC	+25
CE	★★★★	Marb	+0.13	RE	+0.01	Fat	+0.17	SW	28.41	SF	27.34
		SG	13.01	SB	31.14						

Four star calving ease, LOT 164 recorded 79 BW with 102 WW and 104 YW ratios. Top 10% MILK EPD. Top 20% \$W. Dam was a first calf heifer. Next dam records 4 NR 107, 3 YR 113, 4 IMF 112 and 4 RE 106.

**165 STEVENSON ON TARGET FS61W**  
 Bull 16544981 birth date: 4/8/2009 tattoo: FS61W  
 BOYD ON TARGET 1083 S A F 598 BANDO 5175#  
**STEVENSON ON TARGET 1416** BOYD FOREVER LADY 7095  
 STEVENSON ESTELLA 962L DIAMOND RAINMAKER 154E#  
 STEVENSON ESTELLA M28J  
 BOYD CAPTAIN 2067# SITZ ALLIANCE 6595#  
**STEVENSON GLADWALL PINTOP JS** BOYD FOREVER LADY 7120  
 R&S PINTOP 9010 STEVENSON KRUGERRAND 807H  
 GLADWALL PINTOP 9105#

CED	+6	BW	+1.2	WW	+40	Milk	+21	YW	+74	SC	+37
CE	★★★★	Marb	+0.24	RE	-0.10	Fat	+0.22	SW	26.47	SF	17.43
		SG	17.52	SB	23.90						

Four star calving ease, LOT 165 recorded 84 BW.

**166 STEVENSON ON TARGET P219W**  
 Bull 16587334 birth date: 5/14/2009 tattoo: P219W  
 BOYD ON TARGET 1083 S A F 598 BANDO 5175#  
**STEVENSON ON TARGET GS135** BOYD FOREVER LADY 7095  
 RIMROCK PRAIRIE QUEEN K3364# CONNEALY FRONTLINE#  
 RIMROCK LADY TIME 666  
 SITZ IMF 7839# SITZ ALLIANCE 6595#  
**STEVENSON EMPRESS M822** SITZ ELSIEMERE 3648  
 STEVENSON EMPRESS H652 STEVENSON MAXIMUM 42C  
 STEVENSON EMPRESS 926F

CED	-2	BW	+4.3	WW	+51	Milk	+20	YW	+93	SC	na
CE	★	Marb	+0.33	RE	-0.02	Fat	+0.31	SW	21.43	SF	31.77
		SG	16.49	SB	42.26						

LOT 166 recorded 743 ADJ 205 for a 103 WW ratio. He ranks in the top 30% for WW EPD.

**167 STEVENSON ON TARGET P066W**  
 Bull 16504655 birth date: 5/18/2009 tattoo: P066W  
 BOYD ON TARGET 1083 S A F 598 BANDO 5175#  
**STEVENSON ON TARGET GS135** BOYD FOREVER LADY 7095  
 RIMROCK PRAIRIE QUEEN K3364# CONNEALY FRONTLINE#  
 RIMROCK LADY TIME 666  
 VERMILION PATRICK KRUGERRAND OF DONAMERE 490#  
**BASIN EILEEN LASS 718K** VERMILION C LASS 8427  
 BASIN EILEEN LASS 4317# BASIN RAINMAKER 2844#  
 BASIN EILEEN LASS D969

CED	-1	BW	+4.7	WW	+59	Milk	+20	YW	+102	SC	+50
CE	★	Marb	+0.15	RE	+0.10	Fat	+0.19	SW	23.07	SF	37.78
		SG	12.75	SB	40.69						

LOT 167 recorded 94 BW and 796 ADJ 205 with 111 WW ratio. He ranks in the top 4% for WW EPD and top 25% for YW EPD.



## 168 STEVENSON ON TARGET P602W

Bull 16504669 birth date: 6/7/2009 tattoo: P602W  
 BOYD ON TARGET 1083 S A F 598 BANDO 5175#  
**STEVENSON ON TARGET GS120** BOYD FOREVER LADY 7095  
 RIMROCK ROSE MH 430 LEACHMAN TRAV 722 3016E  
 RIMROCK ROSE 584  
 BASIN MAX 4981 BASIN MAX 602C#  
**STEVENSON GREYSTONE P4S09** BASIN RUBY L730  
 BASIN GREYSTONE JANNET 864P BASIN MAX 104J  
 BASIN GREYSTONE JANNET 3519

CED	<b>+4</b>	BW	<b>+0.8</b>	WW	<b>+50</b>	Milk	<b>+25</b>	YW	<b>+87</b>	SC	<b>na</b>
CE	★★★★	Marb	<b>na</b>	RE	<b>na</b>	Fat	<b>na</b>	RE	<b>na</b>	Fat	<b>na</b>
\$W	<b>30.33</b>	\$F	<b>26.20</b>	\$G	<b>na</b>	\$B	<b>na</b>				

LOT 168 recorded 92 BW along with 110 WW ratio. He is a trait leader for BW, CED and WW EPDs.

## 172 STEVENSON MONEYMAKER FS60W

Bull 16544836 birth date: 3/31/2009 tattoo: FS60W  
 STEVENSON MONEYMAKER R185 BOYD ON TARGET 1083  
**STEVENSON MONEYMAKER 576T** STEVENSON CLOVA PRIDE L888#  
 STEVENSON ESTELLA 5013 G A R INTEGRITY#  
 STEVENSON ESTELLA M814  
 BOYD CAPTAIN 2067# SITZ ALLIANCE 6595#  
**STEVENSON CLOVA PRIDE JS** BOYD FOREVER LADY 7120  
 BASIN CLOVA PRIDE 3107 BASIN TRAVELER 808D  
 BASIN CLOVA PRIDE 663C

CED	<b>+7</b>	BW	<b>+1.2</b>	WW	<b>+56</b>	Milk	<b>+24</b>	YW	<b>+97</b>	SC	<b>+45</b>
CE	★★★★	Marb	<b>+27</b>	RE	<b>+10</b>	Fat	<b>+049</b>	RE	<b>+10</b>	Fat	<b>+049</b>
\$W	<b>30.84</b>	\$F	<b>33.85</b>	\$G	<b>15.00</b>	\$B	<b>36.99</b>				

Four star calving ease, LOT 172 recorded 82 BW with 718 ADJ 205 for 100 WW ratio and then a 101 YW ratio. He ranks in the top 10% for WW EPD and top 15% for YW EPD. Top 10% for \$W. Dam records 2 NR 108 and 2 YR 107.

## 169 STEVENSON ON TARGET P482W

Bull 16504654 birth date: 5/5/2009 tattoo: P482W  
 BOYD ON TARGET 1083 S A F 598 BANDO 5175#  
**STEVENSON ON TARGET GS120** BOYD FOREVER LADY 7095  
 RIMROCK ROSE MH 430 LEACHMAN TRAV 722 3016E  
 RIMROCK ROSE 584  
 BASIN RAINMAKER 747L# DIAMOND RAINMAKER 154E#  
**BASIN TROJAN ERICA P182** BASIN JOY 912C  
 BASIN TROJAN ERICA 7571 BASIN EMULATION 1058  
 BASIN TROJAN ERICA 3387#

CED	<b>+9</b>	BW	<b>-1.3</b>	WW	<b>+47</b>	Milk	<b>+23</b>	YW	<b>+89</b>	SC	<b>-08</b>
CE	★★★★	Marb	<b>+08</b>	RE	<b>+18</b>	Fat	<b>+032</b>	RE	<b>+18</b>	Fat	<b>+032</b>
\$W	<b>29.35</b>	\$F	<b>29.32</b>	\$G	<b>10.74</b>	\$B	<b>31.75</b>				

Four star calving ease, LOT 169 recorded 71 BW with 740 ADJ 205 for 103 WW ratio and then a 103 YW. Dam records 3 NR 102 and 3 YR 101.

## 173 STEVENSON BENCHMARK 7319

Bull 16358240 birth date: 4/26/2009 tattoo: 7319  
 STEVENSON BENCHMARK N190 C A FUTURE DIRECTION 5321#  
**STEVENSON BENCHMARK S260** STEVENSON ELGA L706  
 STEVENSON BLACKBIRD 0352 TC MOONSHINE 001#  
 STEVENSON BLACKBIRD K834  
 MYTTY IN FOCUS S A F FOCUS OF E R#  
**STEVENSON ENCHANTRESS 21T6** MYTTY COUNTESS 906  
 STEVENSON ENCHANTRESS 449J# FRONTIER 627C OF MILL BRAE  
 STEVENSON ENCHANTRESS 4996

CED	<b>na</b>	BW	<b>-1.0</b>	WW	<b>+35</b>	Milk	<b>+25</b>	YW	<b>+69</b>	SC	<b>+59</b>
CE	★★★★	Marb	<b>+26</b>	RE	<b>+03</b>	Fat	<b>+002</b>	RE	<b>+03</b>	Fat	<b>+002</b>
\$W	<b>27.03</b>	\$F	<b>14.58</b>	\$G	<b>21.62</b>	\$B	<b>31.50</b>				

Four star calving ease, LOT 173 recorded 57 BW to rank in the lowest 4% for BW EPD. Top 25% for MILK EPD.

## 170 STEVENSON ON TARGET P897W

Bull 16504660 birth date: 5/2/2009 tattoo: P897W  
 BOYD ON TARGET 1083 S A F 598 BANDO 5175#  
**STEVENSON ON TARGET GS135** BOYD FOREVER LADY 7095  
 RIMROCK PRAIRIE QUEEN K3364# CONNEALY FRONTLINE#  
 RIMROCK LADY TIME 666  
 BASIN AMBUSH 3905# PARAMONT AMBUSH 2172#  
**STEVENSON CLOVA PRIDE H636** BASIN HEATHER BLOOM 48C  
 STEVENSON CLOVA PRIDE 4536 STEVENSON FORTUNE 449D  
 STEVENSON CLOVA PRIDE 287D

CED	<b>+6</b>	BW	<b>+1.9</b>	WW	<b>+41</b>	Milk	<b>+20</b>	YW	<b>+78</b>	SC	<b>+50</b>
CE	★★★	Marb	<b>+12</b>	RE	<b>-.02</b>	Fat	<b>+028</b>	RE	<b>-.02</b>	Fat	<b>+028</b>
\$W	<b>23.95</b>	\$F	<b>20.86</b>	\$G	<b>11.38</b>	\$B	<b>25.49</b>				

A calving ease bull, LOT 170 recorded 86 BW with 707 ADJ 205 and then a 106 YW ratio. Dam is a twelve year old cow that records 10 NR 100 and 7 YR 101.

## 174 STEVENSON MONEYMAKER P500W

Bull 16504652 birth date: 5/12/2009 tattoo: P500W  
 STEVENSON MONEYMAKER R185 BOYD ON TARGET 1083  
**STEVENSON MONEYMAKER 2397** STEVENSON CLOVA PRIDE L888#  
 STEVENSON ENCHANTRESS D56M B/R NEW DESIGN 323#  
 JRS ENCHANTRESS 16A  
 SITZ IMF 7839# SITZ ALLIANCE 6595#  
**DIAMOND LETICIA JOY 215R** SITZ ELSIEMERE 3648  
 BASIN LETICIA JOY 7612 DIAMOND RAINMAKER 154E#  
 BASIN LETICIA JOY 956G

CED	<b>+7</b>	BW	<b>+0.5</b>	WW	<b>+47</b>	Milk	<b>+22</b>	YW	<b>+90</b>	SC	<b>+70</b>
CE	★★★★	Marb	<b>+52</b>	RE	<b>-.09</b>	Fat	<b>+026</b>	RE	<b>-.09</b>	Fat	<b>+026</b>
\$W	<b>27.08</b>	\$F	<b>30.32</b>	\$G	<b>24.98</b>	\$B	<b>42.15</b>				

Four star calving ease, LOT 174 recorded 83 BW along with 748 ADJ 205 for 104 WW. Top 20% for MARB EPD. First two dams record 2 NR 102 and 3 NR 100.

## 171 STEVENSON CAPTAIN 5269

Bull 16358286 birth date: 4/4/2009 tattoo: 5269  
 SITZ ALLIANCE 6595# SITZ TRAVELER 8180#  
**BOYD CAPTAIN 2067#** SITZ BARBARAMERE JET 2698#  
 BOYD FOREVER LADY 7120 A A R NEW TREND#  
 S V F FOREVER LADY 57D  
 C A FUTURE DIRECTION 5321# G A R PRECISION 1680#  
**STEVENSON ENCHANTRESS R136** C A MISS POWER FIX 308  
 STEVENSON ENCHANTRESS 8681 BASIN MAX 602C#  
 STEVENSON ENCHANTRESS 377H

CED	<b>+3</b>	BW	<b>+3.9</b>	WW	<b>+49</b>	Milk	<b>+24</b>	YW	<b>+81</b>	SC	<b>+53</b>
CE	★	Marb	<b>+27</b>	RE	<b>+07</b>	Fat	<b>+026</b>	RE	<b>+07</b>	Fat	<b>+026</b>
\$W	<b>25.58</b>	\$F	<b>20.76</b>	\$G	<b>19.15</b>	\$B	<b>33.25</b>				

LOT 171 recorded 72 BW and 699 ADJ 205 for 103 WW ratio. His first three dams record 3 NR 103, 3 NR 102 and 5 NR 103.

## 175 STEVENSON ONE WAY P502W

Bull +16534525 birth date: 3/17/2009 tattoo: P502W  
 RITO 112 OF 2536 RITO 616# RITO 616 OF 4B20 6807#  
**TC ONE WAY 618** G A R PRECISION 2536  
 TC QUALITY 7122 RITO 2RT2 OF 0B5 RR TRAVELER#  
 LANDMARK QUALITY 9248  
 C A FUTURE DIRECTION 5321# G A R PRECISION 1680#  
**STEVENSON CLOVA PRIDE P201#** C A MISS POWER FIX 308  
 STEVENSON BASIN MAX 602C#  
 STEVENSON CLOVA PRIDE 631H#

CED	<b>+1</b>	BW	<b>+3.6</b>	WW	<b>+55</b>	Milk	<b>+26</b>	YW	<b>+96</b>	SC	<b>+37</b>
CE	★	Marb	<b>+79</b>	RE	<b>+08</b>	Fat	<b>+011</b>	RE	<b>+08</b>	Fat	<b>+011</b>
\$W	<b>26.07</b>	\$F	<b>33.23</b>	\$G	<b>33.47</b>	\$B	<b>59.12</b>				

LOT 175 is an ET bull that recorded an impressive 773 ADJ 205. He ranks in the top 15% for WW EPD and top 20% for YW EPD. Top 15% for MILK EPD. Top 4% for MARB EPD. Dam records 5 NR 106, 3 YR 108, 7 IMF 100 and 7 RE 103.

**176 STEVENSON ONE ONE 1441W**  
 Bull +16371612 birth date: 1/30/2009 tattoo: 1441W  
 RITO 112 OF 2536 RITO 616# RITO 616 OF 4B20 6807#  
**TC ONE WAY 618** G A R PRECISION 2536  
 TC QUALITY 7122 LANDMARK QUALITY 9248  
 G A R INTEGRITY# BON VIEW NEW DESIGN 1407#  
**STEVENSON ESTELLA 5940** G A R PRECISION 1019  
 STEVENSON ESTELLA M814 VERMILION YELLOWSTONE#  
 STEVENSON ESTELLA 6958

CED	+4	BW	+2.6	WW	+55	Milk	+24	YW	+101	SC	-1.4
CE	★★	Marb	+0.59	RE	+0.13	Fat	+0.27	SW	26.47	SF	38.34
		SG	27.83	SB	54.62						

LOT 176 is an ET that recorded 783 WW.

**177 STEVENSON UTMOST W643**  
 Bull 16415344 birth date: 4/20/2009 tattoo: W643  
 S S OBJECTIVE T510 OT26# S S TRAVELER 6807 T510#  
**S V F UTMOST T293** S S MISS RITA R011 7R8  
 S V F RITA P113 G A R INTEGRITY#  
 G A R PRECISION 1559  
 BOYD CAPTAIN 2067# SITZ ALLIANCE 6595#  
**STEVENSON BLACKBIRD S232** BOYD FOREVER LADY 7120  
 STEVENSON BLACKBIRD 9582 A A R RAMBLER 779#  
 STEVENSON BLACKBIRD 705J

CED	+7	BW	+1.9	WW	+46	Milk	+25	YW	+86	SC	+0.4
CE	★★★★	Marb	+0.30	RE	+0.22	Fat	+0.20	SW	26.45	SF	26.74
		SG	23.00	SB	38.40						

Four star calving ease, LOT 177 recorded 67 BW with a 107 YW ratio. Top 25% for MILK EPD. Dam records 2 NR 104, 2 YR 104 and 2 RE 112.

**178 STEVENSON MONEYMAKER 647W**  
 Bull 16366260 birth date: 4/1/2009 tattoo: 647W  
 STEVENSON MONEYMAKER R185 BOYD ON TARGET 1083  
**STEVENSON MONEYMAKER T484** STEVENSON CLOVA PRIDE L888#  
 STEVENSON ZELDA J18P BR MIDLAND#  
 STEVENSON ZELDA J7G#  
 BOYD ON TARGET 1083 S A F 598 BANDO 5175#  
**STEVENSON CLOVA PRIDE AS721** BOYD FOREVER LADY 7095  
 STEVENSON CLOVA PRIDE 4557 STEVENSON NUGGET 309D  
 STEVENSON CLOVA PRIDE 364D#

CED	+4	BW	+2.5	WW	+50	Milk	+20	YW	+93	SC	+4.7
CE	★★	Marb	+0.34	RE	+0.38	Fat	+0.23	SW	24.81	SF	32.16
		SG	25.57	SB	44.78						

LOT 178 recorded 67 BW and a 720 ADJ 205 for 107 WW ratio and then a 109 YW ratio. Top 25% for YW EPD. Dam records 2 NR 104, 2 YR 104, 2 IMF 102 and 2 RE 116.

**179 STEVENSON FRANCHISE 2229**  
 Bull 16319917 birth date: 2/3/2009 tattoo: 2229  
 C A FUTURE DIRECTION 5321# G A R PRECISION 1680#  
**BASIN FRANCHISE P142** C A MISS POWER FIX 308  
 BASIN CHLOE 812L GARDENS EXPEDITION#  
 BASIN CHLOE 6198  
 PAWS UP ALLIANCE 9561 SITZ ALLIANCE 6595#  
**STEVENSON HEIRESS 4792** SITZ EVERELDA ENTENSE 023  
 STEVENSON HEIRESS 463D BINGO 782X OF J R S  
 JRS HEIRESS 293Z

CED	+4	BW	+3.1	WW	+43	Milk	+26	YW	+80	SC	+1.1
CE	★	Marb	+0.51	RE	+0.39	Fat	+0.30	SW	23.88	SF	22.03
		SG	29.94	SB	49.35						

LOT 179 recorded 94 BW. He scanned 101 IMF and 106 RE to rank in the top 10% for RE EPD. Top 15% for MILK EPD. Dam records 5 NR 102, 5 YR 102, 5 IMF 112 and 5 RE 103.

**180 STEVENSON MONEYMAKER W360**  
 Bull 16393559 birth date: 2/19/2009 tattoo: W360  
 STEVENSON MONEYMAKER R185 BOYD ON TARGET 1083  
**STEVENSON MONEYMAKER 576T** STEVENSON CLOVA PRIDE L888#  
 STEVENSON ESTELLA 5013 G A R INTEGRITY#  
 STEVENSON ESTELLA M814  
 STEVENSON ROCKN AMBUSH 8540 ROCKN D AMBUSH 1531#  
**STEVENSON MISS BLASTOFF N801** STEVENSON ELGA 6938#  
 STEVENSON MISS BLASTOFF 442H# STEVENSON MAXIMUM 42C  
 JRS MISS BLASTOFF 746Z

CED	+4	BW	+2.3	WW	+53	Milk	+22	YW	+82	SC	+7.9
CE	★★	Marb	+0.63	RE	+0.15	Fat	+0.19	SW	31.09	SF	20.24
		SG	31.07	SB	50.97						

LOT 180 recorded 79 BW and a 749 ADJ 205. He ranks in the top 15% for WW EPD. Big scrotal ranking in the top 15%. Top 15% for \$G. Dam records 6 NR 103, 4 YR 100 and 4 IMF 106.

**181 STEVENSON KABOOM W612**  
 Bull 16358235 birth date: 4/7/2009 tattoo: W612  
 BALDRIDGE KABOOM K243 KCF JAUER 353 TRAVELER 589 27#  
**STEVENSON KABOOM R123T** PLEASANTA OF CONANGA 736  
 STEVENSON LUCY LASS N129 C A FUTURE DIRECTION 5321#  
 STEVENSON LUCY LASS 4631  
 BOYD CAPTAIN 2067# SITZ ALLIANCE 6595#  
**STEVENSON ZARA 2436** BOYD FOREVER LADY 7120  
 STEVENSON ZARA 5M40 ROCKN D AMBUSH 1531#  
 STEVENSON ZARA 354#

CED	+7	BW	+1.6	WW	+43	Milk	+16	YW	+85	SC	+1.0
CE	★★★★	Marb	+0.47	RE	+0.05	Fat	+0.31	SW	23.09	SF	26.90
		SG	24.11	SB	43.80						

Four star calving ease, LOT 181 recorded 67 BW and then a 103 YW.

**182 STEVENSON ROUNDUP W799**  
 Bull 16323626 birth date: 4/19/2009 tattoo: W799  
 HARB PENDLETON 765 J H S A V FINAL ANSWER 0035#  
**21AR ROUNDUP 7005** H A R B BLACK LADY 375 J H#  
 21AR BLACKBIRD LADY F645 B C C BUSHWACKER 41-93#  
 21AR BLACKBIRD LADY C645  
 S S OBJECTIVE T510 OT26# S S TRAVELER 6807 T510#  
**STEVENSON ENCHANTRESS 30T2** S S MISS RITA R011 7R8  
 STEVENSON ENCHANTRESS 6269 R&S FORTUNE HUNTER M27  
 STEVENSON ENCHANTRESS 4926

CED	+8	BW	+1.5	WW	+58	Milk	+27	YW	+99	SC	+1.4
CE	★★★★	Marb	+0.35	RE	+0.34	Fat	+0.17	SW	31.46	SF	35.41
		SG	23.74	SB	46.70						

Four star calving ease, LOT 182 recorded 76 BW with 105 YW ratio. His dam was CJ's Jr. Angus and 4-H project show heifer.

**183 STEVENSON COAL BANK 5889**  
 Bull 16358287 birth date: 4/1/2009 tattoo: 5889  
 21AR COAL BANK C014 BASIN MAX 602C#  
**STEVENSON COAL BANK 1917** LEACHMAN LASS 5014#  
 FSHK PRIDE 180# SITZ ALLIANCE 6595#  
 FSHK PRIDE 725  
 STEVENSON DIRECTION 62N0 C A FUTURE DIRECTION 5321#  
**STEVENSON HEATHER ZELDA R176** L L R SARAH TRAVELER#  
 STEVENSON HEATHER ZELDA L852 ANKONIAN ELIXIR 100#  
 W J S HEATHER ZELDA 925Y

CED	+2	BW	+2.6	WW	+43	Milk	+27	YW	+88	SC	+2.8
CE	★★	Marb	+0.4	RE	+0.21	Fat	+0.37	SW	22.19	SF	29.87
		SG	7.00	SB	33.91						

LOT 183 recorded 69 BW along with 100 WW and 104 ratios. Top 10% for MILK EPD. First three dams record 4 NR 101, 2 YR 103 and 3 NR 109, 3 YR 108 and 9 NR 110 with 8 YR 113.

**184 STEVENSON MONEYMAKER 644W**  
 Bull 16376149 birth date: 4/6/2009 tattoo: 644W  
 STEVENSON MONEYMAKER R185 BOYD ON TARGET 1083  
**STEVENSON MONEYMAKER T484** STEVENSON CLOVA PRIDE L888#  
 STEVENSON ZELDA J18P BR MIDLAND#  
 STEVENSON ZELDA J7G#  
 BOYD ON TARGET 1083 S A F 598 BANDO 5175#  
**STEVENSON PRIDE 9936** BOYD FOREVER LADY 7095  
 STEVENSON PRIDE J602 O C C GERONIMO 698G  
 STEVENSON PRIDE 706F

CED +6	BW -0.2	WW +41	Milk +21	YW +80	SC +0.1
CE ★★★★★	Marb +.35	RE +.14	Fat +.025		
\$W 26.64	\$F 22.78	\$G 24.23	\$B 33.87		

Four star calving ease, LOT 184 recorded 58 BW to rank in the lowest 10% for BW EPD.

**187 STEVENSON DUKE 201W**  
 Bull 16358211 birth date: 3/12/2009 tattoo: 201W  
 CAR DUKE 104# CAR TRACKER 904#  
**STEVENSON DUKE R102T** C A R MISS RAINDANCER 421#  
 STEVENSON CLOVA PRIDE L901 ROCKN D AMBUSH 1531#  
 STEVENSON CLOVA PRIDE 7229  
 STEVENSON PRIME CUT K532 SUMMITCREST PRIME CUT 1G42#  
**STEVENSON ZARA 016Z** STEVENSON CLOVA PRIDE 487E  
 STEVENSON ZARA K808 BASIN RAINMAKER 814Z#  
 STEVENSON ZARA 6468#

CED +5	BW +1.1	WW +52	Milk +24	YW +83	SC +1.0
CE ★★★★★	Marb +.35	RE +.12	Fat +.018		
\$W 32.66	\$F 21.56	\$G 22.85	\$B 41.44		

Four star calving ease, LOT 187 recorded 76 BW with a 751 ADJ 205 for 110 WW ratio and then 103 YW. He ranks in the top 20% for WW EPD. Dam records 6 NR 103, 4 YR 102, 4 IMF 115 and 4 RE 106.

**185 STEVENSON IN FOCUS P462W**  
 Bull 16584830 birth date: 4/2/2009 tattoo: P462W  
 S A F FOCUS OF E R# S A F FAME#  
**MYTTY IN FOCUS** G D A R FOREVER LADY 246  
 MYTTY COUNTESS 906 SITZ ALLIANCE 6595#  
 BALDRIDGE COUNTESS 357  
 C A FUTURE DIRECTION 5321# G A R PRECISION 1680#  
**DIAMOND BLACKCAP LADY 4125** C A MISS POWER FIX 308  
 DIAMOND BLACKCAP LADY 994L# BASIN MAX 602C#  
 DIAMOND BLACKCAP LADY J377

CED +12	BW +1.1	WW +46	Milk +25	YW +87	SC +.74
CE ★★★★★	Marb +.52	RE +.26	Fat +.007		
\$W 27.57	\$F 27.72	\$G 32.06	\$B 48.54		

Four star calving ease, LOT 185 recorded 84 BW and 101 YW ratio. Top 25% for MILK EPD. Top 20% for MARB. Top 10% for \$G. Dam records 4 NR 103, 3 YR 101, 3 IMF 104 and 3 RE 105.

**188 STEVENSON TRAVELER 3839**  
 Bull 16358278 birth date: 3/13/2009 tattoo: 3839  
 S A V 8180 TRAVELER 004# SITZ TRAVELER 8180#  
**STEVENSON TRAVELER GS208** BOYD FOREVER LADY 8003  
 STEVENSON CLOVA PRIDE L901 ROCKN D AMBUSH 1531#  
 STEVENSON CLOVA PRIDE 7229  
 BT PEACEKEEPER 653L SITZ TRAVELER 6802#  
**STEVENSON CLOVA PRIDE N087** BT EVERELDA ENTENSE 567H  
 STEVENSON CLOVA PRIDE 631K# BASIN MAX 602C#  
 JRS CLOVA PRIDE 419B#

CED +5	BW +1.9	WW +48	Milk +21	YW +85	SC +.99
CE ★★★★★	Marb +.10	RE +.00	Fat +.033		
\$W 26.90	\$F 25.00	\$G 7.77	\$B 30.98		

Four star calving ease, LOT 188 recorded 71 BW along with 101 WW and 103 YW ratios. Big scrotal, top 15%. Dam records 6 NR 102, 5 YR 102 and 5 RE 103.

**186 STEVENSON ONE WAY P51W**  
 Bull +16534528 birth date: 3/16/2009 tattoo: P51W  
 RITO 112 OF 2536 RITO 616# RITO 616 OF 4B20 6807#  
**TC ONE WAY 618** G A R PRECISION 2536  
 TC QUALITY 7122 RITO 2RT2 OF 0B5 RR TRAVELER#  
 LANDMARK QUALITY 9248  
 C A FUTURE DIRECTION 5321# G A R PRECISION 1680#  
**STEVENSON CLOVA PRIDE P201#** C A MISS POWER FIX 308  
 STEVENSON BASIN MAX 602C#  
 STEVENSON CLOVA PRIDE 631H#

CED +1	BW +3.4	WW +54	Milk +26	YW +96	SC -.31
CE ★	Marb +.42	RE +.10	Fat +.016		
\$W 25.81	\$F 33.62	\$G 24.31	\$B 48.65		

LOT 186 is an ET bull that recorded 84 BW. Top 15% for MILK EPD. Top 20% for \$F. Dam records 5 NR 106, 3 YR 108, 7 IMF 100 and 7 RE 103.

**189 STEVENSON IN FOCUS 6749**  
 Bull 16366261 birth date: 3/13/2009 tattoo: 6749  
 MYTTY IN FOCUS S A F FOCUS OF E R#  
**STEVENSON IN FOCUS 7509** MYTTY COUNTESS 906  
 STEVENSON ENCHANTRESS 26R4 B/R DESTINATION 727-928#  
 BT EVERELDA ENTENSE 494M  
 R&S TURBO OF STEVENSON C A FUTURE DIRECTION 5321#  
**STEVENSON BLACKBIRD D58S** R&S CLOVA PRIDE E51  
 FELLMAN BLACKBIRD 5134# MED ROCK TRAVELER JR#  
 BASIN BLACKBIRD 6345

CED +2	BW +3.6	WW +55	Milk +27	YW +95	SC +.23
CE ★	Marb +.27	RE -.02	Fat +.023		
\$W 26.89	\$F 32.22	\$G 15.97	\$B 40.49		

LOT 189 recorded 77 BW and 750 ADJ 205 for 110 WW ratio and then a 101 YW. He ranks in the top 15% for WW EPD and top 20% for YW EPD. Top 10% for MILK EPD. First three dams record 3 NR 102, 11 NR 104 and 10 NR 102.





### 190 STEVENSON YELLOWSTONE 3719

Bull 16373054 birth date: 3/9/2009 tattoo: 3719  
 STEVENSON YELLOWSTONE 8982 VERMILION YELLOWSTONE#  
**STEVENSON YELLOWSTONE P142** STEVENSON ELINE ERICA H671#  
 STEVENSON LUCY 9461 BASIN MAX 602C#  
 STEVENSON LUCY 796J  
 SHADY BROOK EMULATION 548J FINKS 5522-6148#  
**STEVENSON ELEMERE N132** SITZ EVERELDA ENTENSE 1137  
 STEVENSON ELEMERE 611L BASIN MAX 602C#  
 JRS ELEMERE 31B

CED	+3	BW	+2.5	WW	+40	Milk	+20	YW	+70	SC	+5.4
CE	★★	Marb	+0.38	RE	+0.14	Fat	+0.38	SW	24.94	SF	13.71
		SG	22.75	SB	34.40						

LOT 190 recorded 73 BW. Dam records 6 NR 100.

### 191 STEVENSON ON TARGET 551W

Bull 16373099 birth date: 3/15/2009 tattoo: 551W  
 BOYD ON TARGET 1083 S A F 598 BANDO 5175#  
**STEVENSON ON TARGET 30T9** BOYD FOREVER LADY 7095  
 A A R JANNET 4091 H A R B QUANTUM 180  
 A A R JANNET 341  
 VERMILION YELLOWSTONE# VERMILION DATELINE 7078#  
**STEVENSON ESTELLA D98R** VERMILION B JESTRESS 3912  
 STEVENSON ESTELLA 503H HUGHES FARMS ELIJAH  
 STEVENSON ESTELLA 810E

CED	+4	BW	+2.6	WW	+47	Milk	+23	YW	+93	SC	+0.2
CE	★★	Marb	+0.36	RE	+0.06	Fat	+0.18	SW	23.08	SF	33.33
		SG	22.85	SB	41.64						

LOT 191 recorded 72 BW and he ranks in the top 25% for YW EPD. Top 20% for \$F. First three dams record 3 NR 103, 2 YR 105 and 7 NR 104, 6 YR 105 and 2 NR 108 with 2 YR 110.

### 192 STEVENSON CE DELUXE W732

Bull 16358244 birth date: 3/30/2009 tattoo: W732  
 STEVENSON CE DELUXE 1914 C A FUTURE DIRECTION 5321#  
**DIAMOND CE DELUXE 5T50** FSHK PRIDE 180#  
 ER EVERGREEN R320 KAHN SOLID PLATINUM R A 130L  
 ER EVERGREEN M403  
 BOYD ON TARGET 1083 S A F 598 BANDO 5175#  
**STEVENSON PRIDE 3557** BOYD FOREVER LADY 7095  
 STEVENSON PRIDE N021# BON VIEW NEW DESIGN 1407#  
 STEVENSON PRIDE B45K

CED	+8	BW	+1.4	WW	+46	Milk	+23	YW	+93	SC	+1.7
CE	★★★★	Marb	+0.46	RE	+0.08	Fat	+0.20	SW	24.77	SF	33.72
		SG	25.24	SB	48.10						

Four star calving ease, LOT 192 recorded 64 BW with 102 YW. He ranks in the top 25% for CED EPD and top 25% for YW EPD.

### 193 STEVENSON ON TARGET W656

Bull 16373113 birth date: 3/31/2009 tattoo: W656  
 BOYD ON TARGET 1083 S A F 598 BANDO 5175#  
**STEVENSON ON TARGET 30T9** BOYD FOREVER LADY 7095  
 A A R JANNET 4091 H A R B QUANTUM 180  
 A A R JANNET 341  
 VERMILION YELLOWSTONE# VERMILION DATELINE 7078#  
**STEVENSON CLOVA PRIDE 75S5** VERMILION B JESTRESS 3912  
 STEVENSON CLOVA PRIDE M853 STEVENSON ROCKN AMBUSH 8540  
 STEVENSON CLOVA PRIDE 788H

CED	+2	BW	+3.3	WW	+57	Milk	+24	YW	+98	SC	0
CE	★	Marb	+0.37	RE	+0.00	Fat	+0.00	SW	27.31	SF	34.47
		SG	24.34	SB	44.20						

LOT 193 recorded an impressive 785 ADJ 205 for a 115 WW and then a 104 YW. He ranks in the top 10% for WW EPD and top 15% for YW EPD. Top 15% for \$F. Dam records 3 NR 107 and 2 YR 106.

### 194 STEVENSON ON TARGET W642

Bull 16373116 birth date: 3/16/2009 tattoo: W642  
 BOYD ON TARGET 1083 S A F 598 BANDO 5175#  
**STEVENSON ON TARGET 30T9** BOYD FOREVER LADY 7095  
 A A R JANNET 4091 H A R B QUANTUM 180  
 A A R JANNET 341  
 BOYD CAPTAIN 2067# SITZ ALLIANCE 6595#  
**STEVENSON CLOVA PRIDE S230** BOYD FOREVER LADY 7120  
 STEVENSON CLOVA PRIDE 9482 STEVENSON CLOVA PRIDE 290J

CED	+2	BW	+3.3	WW	+51	Milk	+28	YW	+87	SC	+3.8
CE	★	Marb	+0.21	RE	-0.13	Fat	+0.07	SW	27.18	SF	25.82
		SG	17.33	SB	27.62						

LOT 194 recorded 76 BW and 751 ADJ 205 for 110 WW to rank in the top 25% for WW EPD. Top 10% for MILK EPD. Dam records 3 NR 111 and 2 YR 104. Next two dams have 6 NR 101 and 5 NR 104.

### 195 STEVENSON CAPTAIN 597W

Bull 16358233 birth date: 3/27/2009 tattoo: 597W  
 BOYD CAPTAIN 2067# SITZ ALLIANCE 6595#  
**STEVENSON CAPTAIN 1515** BOYD FOREVER LADY 7120  
 STEVENSON LASS 53K5 BASIN RAINMAKER 814Z#  
 JRS LASS 207A#  
 W C C SPECIAL DESIGN L309# BON VIEW NEW DESIGN 878#  
**STEVENSON MONTANA DREAM 23R8** N BAR PRIMROSE 2424  
 S A MONTANA DREAM S A NUGGET 9507  
 S A MONTANA DREAM

CED	+6	BW	+1.4	WW	+55	Milk	+29	YW	+94	SC	+4.9
CE	★★★★	Marb	+0.15	RE	-0.18	Fat	+0.43	SW	31.72	SF	31.22
		SG	6.38	SB	26.98						

Four star calving ease, LOT 195 recorded 68 BW and 726 ADJ 205 for 107 WW ratio and then 106 YW. He ranks in the top 15% for WW EPD and top 20% for YW EPD. Top 4% for MILK EPD. Top 4% for \$W. First three dams record 4 NR 104, 3 YR 108 and 7 NR 112, 6 NR 105 and 4 NR 105 with 2 YR 106.

### 196 STEVENSON DUKE 619W

Bull 16306441 birth date: 3/12/2009 tattoo: 619W  
 CAR DUKE 104# CAR TRACKER 904#  
**STEVENSON DUKE R704T** C A R MISS RAINDANCER 421#  
 STEVENSON CLOVA PRIDE L901 STEVENSON CLOVA PRIDE 7229  
 BOYD ON TARGET 1083 S A F 598 BANDO 5175#  
**STEVENSON CLOVA PRIDE 2346** BOYD FOREVER LADY 7095  
 STEVENSON CLOVA PRIDE 0532 BON VIEW NEW DESIGN 1407#  
 STEVENSON CLOVA PRIDE 8870

CED	+10	BW	-0.3	WW	+43	Milk	+22	YW	+87	SC	+1.2
CE	★★★★	Marb	+0.67	RE	-0.10	Fat	+0.15	SW	26.27	SF	28.87
		SG	30.24	SB	47.03						

Four star calving ease, LOT 196 recorded 72 BW to rank in the lowest 10% for BW EPD and top 10% for CED EPD. Top 10% for MARB EPD. Top 15% for \$G.

### 197 STEVENSON IN FOCUS 659W

Bull 16358302 birth date: 3/21/2009 twin tattoo: 659W  
 MYTTY IN FOCUS S A F FOCUS OF E R#  
**STEVENSON IN FOCUS 513T** MYTTY COUNTESS 906  
 STEVENSON ENCHANTRESS 9455 VERMILION PAYWEIGHT J847#  
 STEVENSON ENCHANTRESS 792J  
 BOYD CAPTAIN 2067# SITZ ALLIANCE 6595#  
**STEVENSON BLACKBIRD S084** BOYD FOREVER LADY 7120  
 STEVENSON BLACKBIRD 4480 BASIN MAX 602C#  
 C H BLACKBIRD 4233#

CED	+7	BW	+1.4	WW	+46	Milk	+22	YW	+85	SC	+6.6
CE	★★★★	Marb	+0.45	RE	-0.16	Fat	+0.29	SW	27.38	SF	25.76
		SG	23.39	SB	30.60						

Four star calving ease, LOT 197 recorded 42 BW.

### 198 STEVENSON MONEYMAKER 6329

Bull 16376147 birth date: 3/14/2009 tattoo: 6329  
 STEVENSON MONEYMAKER R185 BOYD ON TARGET 1083  
**STEVENSON MONEYMAKER T484** STEVENSON CLOVA PRIDE L888#  
 STEVENSON ZELDA J18P BR MIDLAND#  
 STEVENSON BENCHMARK N190 C A FUTURE DIRECTION 5321#  
**STEVENSON BLACKCAP 4786** STEVENSON ELGA L706  
 STEVENSON BLACKCAP P061 BOYD ON TARGET 1083  
 STEVENSON BLACKCAP 660K

CED +6	BW +1.7	WW +38	Milk +22	YW +80	SC -4.1
CE ★★	Marb +.48	RE +.24	Fat +.021		
SW 22.51	SF 23.90	SG 29.91	SB 41.82		

Four star calving ease, LOT 198 recorded 68 BW. Top 25% for MARB EPD. Top 15% for \$G.

### 199 STEVENSON MONEYMAKER R281W

Bull +pending birth date: 5/6/2009 tattoo: R281W  
 C A FUTURE DIRECTION 5321# G A R PRECISION 1680#  
**BASIN FRANCHISE P142** C A MISS POWER FIX 308  
 BASIN CHLOE 812L GARDENS EXPEDITION#  
 BASIN CHLOE 6198  
 VERMILION PAYWEIGHT J847# VERMILION DATELINE 7078#  
**BASIN LUCY 504M** VERMILION LASS 7969  
 BASIN LUCY 178E BASIN MAX 602C#  
 BASIN LUCY 855A#

CED +1	BW +3	WW +59	Milk +29	YW +109	SC +1.12
CE ★	Marb +.44	RE +.37	Fat +.026		
SW 26.50	SF 45.10	SG 25.05	SB 59.31		

LOT 199 records 90 BW with 103 WW and YW ratios. Top 4% for WW EPD and top 2% for YW EPD. Top 4% for MILK EPD. Top 10% SC EPD. Top 2% for SF. First three dams record 6 NR 102, 5 YR 104 and 7 NR 104, 7 YR 105 and 8 NR 101 with 2 YR 105.

### 200 STEVENSON MONEYMAKER RW533

Bull 16695620 birth date: 5/12/2009 tattoo: RW533  
 STEVENSON MONEYMAKER R185 BOYD ON TARGET 1083  
**STEVENSON MONEYMAKER G716T** STEVENSON CLOVA PRIDE L888#  
 RIMROCK ROSE MH865# BON VIEW NEW DESIGN 1407#  
 LEACHMAN LADY RT TIME G 3805  
 VERMILION YELLOWSTONE# VERMILION DATELINE 7078#  
**STEVENSON ENCHANTRESS 1505** VERMILION B JESTRESS 3912  
 STEVENSON ENCHANTRESS L407 BASIN RAINMAKER D S 380U#  
 JRS ENCHANTRESS 16A

CED +3	BW +2.5	WW +47	Milk +24	YW +86	SC na
CE ★★	Marb +.38	RE +.13	Fat +.032		
SW 25.47	SF 26.36	SG 22.55	SB 40.43		

LOT 200 recorded 85 BW. Second and third dams post 5 NR 100 and 6 NR 113.

### 201 STEVENSON MONEYMAKER RW184

Bull pending birth date: 4/13/2009 tattoo: RW184  
 MYTTY IN FOCUS S A F FOCUS OF E R#  
**B P F SPECIAL FOCUS 504** MYTTY COUNTESS 906  
 B P F BLACK CASH 341 J R SOMETHING SPECIAL#  
 BASIN EMULATION 1058 B P F BLACK CASH 944  
**BASIN LASS 834L** BASIN EMULATION 270D#  
 BASIN LASS 406H BASIN PAMELA 5951  
 PARAMONT AMBUSH 2172#  
 BASIN LASS 811Z

CED -2	BW +6.8	WW +46	Milk +27	YW +84	SC +.52
CE ★	Marb +.27	RE +.35	Fat +.021		
SW 26.75	SF 27.78	SG 22.18	SB 43.70		

LOT 201 ranks in the top 10% for MILK EPD. First three dams record 7 NR 108, 7 YR 107 and 7 NR 104, 6 YR 101 and 6 NR 107 with 6 YR 102.

### 202 STEVENSON ROUNDUP G718W

Bull 16586682 birth date: 4/7/2009 tattoo: G718W  
 HARB PENDLETON 765 J H S A V FINAL ANSWER 0035#  
**21AR ROUNDUP 7005** H A R B BLACK LADY 375 J H#  
 21AR BLACKBIRD LADY F645 B C C BUSHWACKER 41-93#  
 21AR BLACKBIRD LADY C645  
 BON VIEW NEW DESIGN 878# B/R NEW DESIGN 036#  
**RIMROCK ROSE L718** BON VIEW GAMMER 85  
 RIMROCK ROSE H3409 CONNEALY FRONTLINE#  
 RIMROCK ROSE 301

CED +5	BW +3.0	WW +51	Milk +26	YW +89	SC +.54
CE ★	Marb +.27	RE +.35	Fat +.021		
SW 26.75	SF 27.78	SG 22.18	SB 43.70		

LOT 202 recorded 698 ADJ 205 for a 109 WW ratio. He ranks in the top 20% for WW EPD. Top 15% for MILK EPD. Dam records 6 NR 110, 5 YR 109 and 6 RE 109.

### 203 STEVENSON IN FOCUS R162W

Bull 16598250 birth date: 3/1/2009 tattoo: R162W  
 MYTTY IN FOCUS S A F FOCUS OF E R#  
**STEVENSON IN FOCUS 513T** MYTTY COUNTESS 906  
 STEVENSON ENCHANTRESS 9455 VERMILION PAYWEIGHT J847#  
 STEVENSON ENCHANTRESS 792J  
 STEVENSON MAX J180 BASIN MAX 602C#  
**STEVENSON ENCHANTRESS L916#** BLACK TOOTH LADY B 380#  
 STEVENSON ENCHANTRESS 6859# FRONTIER 627C OF MILL BRAE  
 STEVENSON ENCHANTRESS 613F

CED +5	BW +2.3	WW +43	Milk +23	YW +85	SC +1.04
CE ★★	Marb +.31	RE +.04	Fat +.021		
SW 23.32	SF 26.90	SG 20.62	SB 36.89		

LOT 203 recorded 92 BW with 101 YW. Top 10% SC EPD. First two dams record 7 NR 104, 6 YR 104 and 6 NR 102 with 3 YR 102.

### 204 STEVENSON INTEGRITY R0169

Bull +pending birth date: 4/24/2009 tattoo: R0169  
 C A FUTURE DIRECTION 5321# G A R PRECISION 1680#  
**BASIN FRANCHISE P142** C A MISS POWER FIX 308  
 BASIN CHLOE 812L GARDENS EXPEDITION#  
 BASIN CHLOE 6198  
 VERMILION PAYWEIGHT J847# VERMILION DATELINE 7078#  
**BASIN LUCY 504M** VERMILION LASS 7969  
 BASIN LUCY 178E BASIN MAX 602C#  
 BASIN LUCY 855A#

CED +3	BW +4.1	WW +56	Milk +29	YW +104	SC +.80
CE ★	Marb +.23	RE +.29	Fat +.022		
SW 23.72	SF 41.06	SG 21.45	SB 52.40		

LOT 204 is an ET bull that recorded 93 BW. He is a multi-trait performance leader from the famous LUCY cow family.

### 205 STEVENSON ON TRACK RW409

Bull +pending birth date: 4/30/2009 tattoo: RW409  
 N BAR EMULATION EXT# EMULATION N BAR 5522#  
**GARDENS EXPEDITION#** N BAR PRIMROSE 2424  
 GREEN GARDEN GINA 2268 S2 GARDENS TRANSITION 7205 S1  
 SITZ ALLIANCE 6595# GREEN GARDEN GINA 0261 S2  
**FSHK PRIDE 180#** SITZ TRAVELER 8180#  
 FSHK PRIDE 725 SITZ BARBARAMERE JET 2698#  
 J C H TREND 308#  
 FSHK PRIDE 430

CED +4	BW +3.4	WW +44	Milk +23	YW +79	SC -.11
CE ★★	Marb +.27	RE +.26	Fat +.039		
SW 23.62	SF 20.70	SG 21.16	SB 30.30		

LOT 205 recorded 98 BW with 105 WW ratio

### 206 STEVENSON INTEGRITY RW555

Bull 16532171 birth date: 3/15/2009 tattoo: RW555  
 G A R INTEGRITY# S A F FOCUS OF E R#  
**INTEGRITY G 567** MYTTY COUNTESS 906  
 G A R EXT 614  
 VERMILION YELLOWSTONE# VERMILION DATELINE 7078#  
**STEVENSON PRIDE R199** VERMILION B JESTRESS 3912  
 FSHK PRIDE 175 LEACHMAN RIGHT TIME#  
 FSHK PRIDE 856

CED +1	BW +5.7	WW +54	Milk +23	YW +94	SC +.20
CE ★	Marb +.57	RE +.08	Fat +.028		
SW 20.41	SF 31.60	SG 27.05	SB 50.22		

LOT 206 recorded 710 ADJ 205 for 106 WW. He ranks in the top 20% for WW EPD. Top 20% for MARB EPD. Dam records 3 NR 105.

### 207 STEVENSON ON TRACK RW560

Bull pending birth date: 4/30/2009 tattoo: RW560  
 S A F FOCUS OF E R# S A F FAME#  
**MYTTY IN FOCUS** G D A R FOREVER LADY 246  
 MYTTY COUNTESS 906 SITZ ALLIANCE 6595#  
 CONNEALY LEAD ON# BALDRIDGE COUNTESS 357  
**STEVENSON ENCHANTRESS 1575** CONNEALY LEADTIME#  
 STEVENSON ENCHANTRESS L906 ELIGENCE PLUS OF CONANGA  
 ROCKN D AMBUSH 1531#  
 STEVENSON ENCHANTRESS 449J#

CED +4	BW +0.8	WW +49	Milk +23	YW +89	SC -.14
CE ★★	Marb +.29	RE +.12	Fat +.002		
SW 28.45	SF 28.55	SG 22.25	SB 43.06		

Four star calving ease, LOT 207 recorded 83 BW to rank in the lowest 25% for BW EPD.

## 208 STEVENSON YELLOWSTONE W452

Bull 16373055 birth date: 3/12/2009 tattoo: W452  
 STEVENSON YELLOWSTONE 8982 VERMILION YELLOWSTONE#  
**STEVENSON YELLOWSTONE P142** STEVENSON ELINE ERICA H671#  
 STEVENSON LUCY 9461 BASIN MAX 602C#  
 STEVENSON LUCY 796J  
 STEVENSON YELLOWSTONE M808 VERMILION YELLOWSTONE#  
**STEVENSON BONNY 6099** STEVENSON ZARA 6468#  
 STEVENSON BONNY 6099 FRONTIER 627C OF MILL BRAE  
 STEVENSON BONNY 309F#

CED	+1	BW	+3.2	WW	+48	Milk	+22	YW	+86	SC	-0.06
CE	★	Marb	+0.24	RE	+0.12	Fat	+0.41	SW	24.28	SF	25.98
		SG	14.66	SB	37.23						

LOT 208 recorded 74 BW and 101 YW. First three dams record 5 NR 102, 4 YR 102 and 6 NR 101, 6 YR 101 and 5 NR 103.

## 212 STEVENSON INTEGRITY R543W

Bull 16604947 birth date: 4/12/2009 tattoo: R543W  
 G A R INTEGRITY# BON VIEW NEW DESIGN 1407#  
**INTEGRITY G 567** G A R PRECISION 1019  
 G A R EXT 614 N BAR EMULATION EXT#  
 G A R SCOTCH CAP 309  
 BASIN DURAMAX 614M#  
**STEVENSON ZELDA J7R** BASIN MAX 602C#  
 STEVENSON ZELDA J3D STEVENSON TROJAN ERICA F736  
 BLACK TOOTH RAINMAKER 911  
 JRS HEATHER ZELDA 408A

CED	+1	BW	+3.9	WW	+47	Milk	+26	YW	+85	SC	na
CE	★	Marb	+0.38	RE	+0.26	Fat	+0.20	SW	23.20	SF	25.38
		SG	24.71	SB	47.14						

LOT 212 records 85 BW. He ranks in the top 15% for MILK EPD. Dam was a first calf heifer. Next two dams record 11 NR 102 and 7 NR 102.

## 209 STEVENSON IN FOCUS W636

Bull 16358301 birth date: 3/21/2009 twin tattoo: W636  
 MYTTY IN FOCUS S A F FOCUS OF E R#  
**STEVENSON IN FOCUS 513T** MYTTY COUNTESS 906  
 STEVENSON ENCHANTRESS 9455 VERMILION PAYWEIGHT J847#  
 STEVENSON ENCHANTRESS 792J  
 BOYD CAPTAIN 2067#  
**STEVENSON BLACKBIRD S084** SITZ ALLIANCE 6595#  
 STEVENSON BLACKBIRD 4480 BOYD FOREVER LADY 7120  
 BASIN MAX 602C#  
 C H BLACKBIRD 4233#

CED	+7	BW	+1.4	WW	+46	Milk	+22	YW	+85	SC	+2.9
CE	★★★★	Marb	+0.31	RE	-0.01	Fat	+0.31	SW	27.56	SF	25.76
		SG	20.29	SB	28.60						

Four star calving ease, LOT 209 recorded 48 BW with 101 WW.

## 213 STEVENSON PAYWEIGHT R2839

Bull pending birth date: 4/19/2009 tattoo: R2839  
 VERMILION PAYWEIGHT J847# VERMILION DATELINE 7078#  
**DIAMOND PAYWEIGHT 306R** VERMILION LASS 7969  
 DIAMOND BLACK LADY 6083# DIAMOND RAINMAKER 154E#  
 DIAMOND BLACK LADY 55D  
 STEVENSON EXPEDITION 7389 GARDENS EXPEDITION#  
**STEVENSON CLOVA PRIDE 949M** STEVENSON ELGA 654G  
 STEVENSON CLOVA PRIDE 556J VERMILION PATRICK  
 JRS CLOVA PRIDE 381A

CED	-5	BW	+5.2	WW	+4.9	Milk	+22	YW	+92	SC	+1.4
CE	★	Marb	+0.06	RE	+0.13	Fat	+0.28	SW	18.94	SF	31.54
		SG	8.57	SB	33.76						

LOT 213 records 95 BW. Top 25% for YW EPD. Top 25% for \$F.

## 210 STEVENSON ON TRACK 6969

Bull 16358250 birth date: 3/27/2009 tattoo: 6969  
 DIAMOND ON TRACK 748R BOYD ON TARGET 1083  
**STEVENSON ON TRACK T563** DIAMOND EMULOUS PRIDE 3G  
 STEVENSON BEAUTY R233 BASIN DURAMAX 614M#  
 STEVENSON BEAUTY 9602  
 DIAMOND FOCUS 148P ER FOCUS M244  
**STEVENSON LUCY LASS 46S3** DIAMOND BLACK LADY 984L#  
 STEVENSON LUCY LASS 683D MED ROCK TRAVELER JR#  
 JRS LUCY LASS 937B

CED	+6	BW	+0.8	WW	+39	Milk	+26	YW	+72	SC	+6.1
CE	★★★★	Marb	+0.29	RE	+0.00	Fat	+0.49	SW	27.54	SF	15.92
		SG	16.30	SB	26.47						

Four star calving ease, LOT 210 recorded 70 BW to rank in the lowest 25% for BW EPD.

## 214 STEVENSON EXPEDITION R0079

Bull +16358194 birth date: 3/21/2009 tattoo: R0079  
 N BAR EMULATION EXT# EMULATION N BAR 5522#  
**GARDENS EXPEDITION#** N BAR PRIMROSE 2424  
 GREEN GARDEN GINA 2268 S2 GARDENS TRANSITION 7205 S1  
 GREEN GARDEN GINA 0261 S2  
 SITZ ALLIANCE 6595# SITZ TRAVELER 8180#  
**FSHK PRIDE 180#** SITZ BARBARAMERE JET 2698#  
 FSHK PRIDE 725 J C H TREND 308#  
 FSHK PRIDE 430

CED	+5	BW	-0.7	WW	+35	Milk	+24	YW	+84	SC	+2.5
CE	★★★★	Marb	+0.41	RE	+0.09	Fat	+0.51	SW	22.67	SF	28.97
		SG	21.27	SB	36.25						

Four star calving ease, LOT 214 recorded 78 BW. He is a maternal brother to STEVENSON CE DELUXE 1914, STEVENSON HERO I216U and STEVENSON PROFITEER I366U. Two full brothers are being exported to Russia. Dam is one of our best recording 4 NR 103, 4 YR 111, 48 IMF 101 and 48 RE 103.

## 211 STEVENSON ON TRACK R5539

Bull +pending birth date: 4/19/2009 tattoo: R5539  
 DIAMOND ON TRACK 748R BOYD ON TARGET 1083  
**STEVENSON ON TRACK 5T05** DIAMOND EMULOUS PRIDE 3G  
 STEVENSON CLOVA PRIDE 12R6 VERMILION PAYWEIGHT J847 #  
 STEVENSON CLOVA PRIDE  
 BASIN AMBUSH 3905# PARAMONT AMBUSH 2172#  
**BASIN ERICA 7389** BASIN HEATHER BLOOM 48C  
 BASIN ERICA 182G BASIN MAX D917  
 BASIN ERICA 881A#

CED	+5	BW	+2.0	WW	+41	Milk	+22	YW	+76	SC	-0.05
CE	★★	Marb	+0.11	RE	+0.21	Fat	+0.24	SW	25.01	SF	18.96
		SG	14.68	SB	28.35						

LOT 211 recorded 96 BW.

## 215 STEVENSON COAL BANK 5859

Bull 16306471 birth date: 3/9/2009 tattoo: 5859  
 21AR COAL BANK C014 BASIN MAX 602C#  
**STEVENSON COAL BANK 1917** LEACHMAN LASS 5014#  
 FSHK PRIDE 180# SITZ ALLIANCE 6595#  
 FSHK PRIDE 725  
 STEVENSON DIRECTION 62N0 C A FUTURE DIRECTION 5321#  
**STEVENSON CLOVA PRIDE R059** L L R SARAH TRAVELER#  
 STEVENSON CLOVA PRIDE 419K# KAPP ADVENTURE  
 JRS CLOVA PRIDE 279Z

CED	+9	BW	+0.3	WW	+30	Milk	+24	YW	+66	SC	+2.2
CE	★★★★	Marb	+0.18	RE	+0.10	Fat	+0.23	SW	22.74	SF	13.60
		SG	17.07	SB	25.79						

Four star calving ease, LOT 215 recorded 74 BW to rank in the lowest 20% for BW EPD.





**216 STEVENSON ANALYST W646**  
 Bull 16289033 birth date: 2/9/2009 tattoo: W646  
 B C C BUSHWACKER 41-93# PARAMONT AMBUSH 2172#  
**DR J ANALYST M250** R C ANITA T BANDO 918903  
 G A R PRECISION 706 G A R PRECISION 1680#  
 G A R EXT 2114  
 BOYD CAPTAIN 2067# SITZ ALLIANCE 6595#  
**STEVENSON SASSY S280** BOYD FOREVER LADY 7120  
 STEVENSON SASSY M058 SUMMITCREST PRIME CUT 1G42#  
 STEVENSON SASSY W7K#

CED +9	BW +0.1	WW +59	Milk +27	YW +95	SC na
CE ★★★★★	Marb +.53	RE +.20	Fat +.044		
SW 35.09	SF 30.66	SG 28.29	SB 40.78		

Four star calving ease, LOT 216 recorded 78 BW and 761 ADJ 205 for a 109 WW. He ranks in the lowest 15% for BW EPD and top 15% for CED EPD along with top 3% for WW EPD. Top 25% for MARB EPD. Top 1% for \$W. Dam records 2 NR 104.

**217 STEVENSON ROUNDUP G446W**  
 Bull 16586678 birth date: 3/22/2009 tattoo: G446W  
 HARB PENDLETON 765 J H S A V FINAL ANSWER 0035#  
**21AR ROUNDUP 7005** H A R B BLACK LADY 375 J H#  
 21AR BLACKBIRD LADY F645 B C C BUSHWACKER 41-93#  
 21AR BLACKBIRD LADY C645  
 BON VIEW NEW DESIGN 1407# B/R NEW DESIGN 036#  
**RIMROCK BARBARA 446P** BON VIEW PRIDE 664  
 LEACHMAN BARBARA G3178# N BAR EMULATION EXT#  
 NOREL L P BARBARA 213B

CED +10	BW +0.5	WW +55	Milk +25	YW +95	SC na
CE ★★★★★	Marb +.33	RE +.35	Fat +.034		
SW 31.64	SF 32.22	SG 21.37	SB 48.56		

Four star calving ease, LOT 217 recorded 82 BW with 715 WW for 110 WW ratio and then a 109 YW ratio. He scanned 106 RE. LOT 217 ranks in the top 15% for CED EPD, 10% for WW EPD and top 20% for YW EPD. Dam records 4 NR 103, 2 YR 103, 3 IMF 103 and 3 RE 103.

**218 STEVENSON COAL BANK 5919**  
 Bull 16358288 birth date: 4/2/2009 tattoo: 5919  
 21AR COAL BANK C014 BASIN MAX 602C#  
**STEVENSON COAL BANK 1917** LEACHMAN LASS 5014#  
 FSHK PRIDE 180# SITZ ALLIANCE 6595#  
 FSHK PRIDE 725  
 R&S TURBO OF STEVENSON C A FUTURE DIRECTION 5321#  
**STEVENSON QUEEN R204** R&S CLOVA PRIDE E51  
 STEVENSON QUEEN 6812# BASIN MAX 602C#  
 STEVENSON QUEEN 373F

CED +3	BW +2.0	WW +55	Milk +26	YW +111	SC +.41
CE ★★★	Marb +.16	RE -.01	Fat +.039		
SW 24.26	SF 48.90	SG 6.86	SB 40.90		

A calving ease bull, LOT 218 recorded 67 BW with 738 ADJ 205 for 109 WW and then 111 YW ratios. He ranks in the top 15% for WW EPD and top 2% for YW EPD. Top 15% for MILK EPD. Top 1% for \$F. First three dams record 3 NR 105, 3 YR 106 and 2 NR 108, 2 YR 118 and 6 NR 105 with 6 YR 108.



**219 STEVENSON IN FOCUS 3269**  
 Bull 16397044 birth date: 4/5/2009 tattoo: 3269  
 MYTTY IN FOCUS S A F FOCUS OF E R#  
**STEVENSON IN FOCUS 540T** MYTTY COUNTESS 906  
 STEVENSON ZARA 5808 VERMILION YELLOWSTONE#  
 STEVENSON ZARA 4983#  
 STEVENSON WISE DECISION 011 G A R PRECISION 1680#  
**STEVENSON CLOVA PRIDE N185** KAPPS ERICA TREND 609#  
 STEVENSON CLOVA PRIDE L888# VDAR AMBUSH 2478  
 STEVENSON CLOVA PRIDE 712H

CED -1	BW +4.0	WW +57	Milk +27	YW +102	SC +1.16
CE ★	Marb +.45	RE +.10	Fat +.017		
SW 24.83	SF 38.58	SG 25.95	SB 48.39		

LOT 219 recorded an impressive 920 ADJ 205 for 121 WW ratio consequently ranking in the top 10% for both WW and YW EPDs. Big scrotal ranking in the top 10%. Top 10% for both MILK EPD and \$F. First three dams record 4 NR 107, 3 YR 104 and 5 NR 108, 5 YR 105 and 2 NR 112 with 2 YR 109.

**220 STEVENSON ROUNDUP G617W**  
 Bull 16586692 birth date: 3/26/2009 tattoo: G617W  
 HARB PENDLETON 765 J H S A V FINAL ANSWER 0035#  
**21AR ROUNDUP 7005** H A R B BLACK LADY 375 J H#  
 21AR BLACKBIRD LADY F645 B C C BUSHWACKER 41-93#  
 21AR BLACKBIRD LADY C645  
 MYTTY IN FOCUS S A F FOCUS OF E R#  
**RIMROCK BLACK BEAUTY 617S** MYTTY COUNTESS 906  
 RIMROCK BLACK BEAUTY 444P BON VIEW NEW DESIGN 1407#  
 LEACHMAN BLACK BEAUTY H3023

CED +12	BW -0.5	WW +57	Milk +25	YW +100	SC na
CE ★★★★★	Marb +.27	RE +.35	Fat +.032		
SW 32.40	SF 36.52	SG 20.24	SB 45.97		

Four star calving ease, LOT 220 recorded 76 BW and 700 ADJ 205 for 109 WW and YW ratios. He ranks in the top 5% for CED, lowest 10% for BW EPD and top 10% for both WW and YW EPDs. Top 3% for \$W. Top 10% for \$F. He scanned 114 RE to rank in the top 15% for that EPD. His dam records 2 NR 107, 1 YR 108 and 2 RE 117.

**221 STEVENSON DUKE W345**  
 Bull 16358299 birth date: 3/28/2009 tattoo: W345  
 CAR DUKE 104# CAR TRACKER 904#  
**STEVENSON DUKE R102T** C A R MISS RAINDANCER 421#  
 STEVENSON CLOVA PRIDE L901 ROCKN D AMBUSH 1531#  
 STEVENSON CLOVA PRIDE 7229  
 VERMILION YELLOWSTONE# VERMILION DATELINE 7078#  
**STEVENSON DIXIE N812** VERMILION B JESTRESS 3912  
 STEVENSON DIXIE 6848 STEVENSON MAXIMUM 42C  
 STEVENSON DIXIE 608F

CED +5	BW +1.3	WW +58	Milk +20	YW +99	SC na
CE ★★★★★	Marb +.29	RE -.10	Fat +.031		
SW 30.69	SF 35.10	SG 13.94	SB 39.79		

Four star calving ease, LOT 221 recorded 68 BW and 749 ADJ 205 for 110 WW and then 111 YW ratios. He ranks in the top 10% for WW EPD and top 15% for YW EPD. Top 10% for \$W. Top 15% for \$F. First two dams record 6 NR 100, 3 YR 104 and 7 NR 104 with 7 YR 105.

Two Year Old Bulls



**225 STEVENSON ONE WAY P53W**  
 Bull +16597014 birth date: 3/17/2009 tattoo: P53W  
 RITO 112 OF 2536 RITO 616# RITO 616 OF 4B20 6807#  
**TC ONE WAY 618** G A R PRECISION 2536  
 TC QUALITY 7122 LANDMARK QUALITY 9248  
 C A FUTURE DIRECTION 5321# C A R PRECISION 1680#  
**STEVENSON EDWINA N141#** C A MISS POWER FIX 308  
 STEVENSON EDWINA 9411 BASIN MAX 602C#  
 STEVENSON EDWINA 4119#

CED	<b>+4</b>	BW	<b>+2.6</b>	WW	<b>+53</b>	Milk	<b>+29</b>	YW	<b>+91</b>	SC	<b>+0.09</b>
CE	★★	Marb	<b>+0.60</b>	RE	<b>+0.04</b>	Fat	<b>+0.27</b>	SW	<b>28.95</b>	SF	<b>29.00</b>
		SG	<b>27.39</b>	SB	<b>49.86</b>						

LOT 225 is an ET bull that recorded 83 BW. He ranks in the top 20% for WW EPD. Top 4% for MILK EPD. Top 15% for MARB EPD. Dam records 3 NR 115, 2 YR 106, 35 IMF 105 and 35 RE 100.

**222 STEVENSON KING K407W**  
 Bull 16539245 birth date: 3/12/2009 tattoo: K407W  
 RAFTER S RONAN TEX 20K RONAN TEX 10X  
**F V 20K KING 30SM** GLENNIE PRIDE 69E  
 QUEEN 362E TARAUS JAZMAN 59Y  
 QUEEN L4 587U  
 TC MOONSHINE 001# CONNEALY FOREFRONT#  
**STEVENSON BEAUTY 2P13** TC MOONSHINE 7002  
 STEVENSON BEAUTY 2038-OK BROOKS EXT 792#  
 STEVENSON BEAUTY 507K

CED	<b>+6</b>	BW	<b>+4.6</b>	WW	<b>+50</b>	Milk	<b>+28</b>	YW	<b>+84</b>	SC	<b>na</b>
CE	★	Marb	<b>+0.16</b>	RE	<b>-.11</b>	Fat	<b>+0.19</b>	SW	<b>24.70</b>	SF	<b>23.27</b>
		SG	<b>10.57</b>	SB	<b>33.36</b>						

LOT 222 recorded 108 WW and 106 YW ratios. He ranks in the top 30% for WW EPD. Top 10% for MILK EPD. First three dams record 3 NR 112, 1 YR 106 and 4 NR 101, 2 YR 106 and 1 NR 111 with 1 YR 104.

**226 STEVENSON ONE WAY T911W**  
 Bull +16534507 birth date: 3/4/2009 tattoo: T911W  
 RITO 112 OF 2536 RITO 616# RITO 616 OF 4B20 6807#  
**TC ONE WAY 618** G A R PRECISION 2536  
 TC QUALITY 7122 RITO 2RT2 OF 0B5 RR TRAVELER#  
 LANDMARK QUALITY 9248  
 STEVENSON ROLLING THUNDER# G D A R RAINMAKER 340#  
**STEVENSON LADY 8760#** AHLGRENS ESTELLA 2758 E T E#  
 STEVENSON LADY 305H MRG 604G OF PARTNER  
 STEVENSON LADY 753E

CED	<b>+5</b>	BW	<b>+1.3</b>	WW	<b>+53</b>	Milk	<b>+26</b>	YW	<b>+91</b>	SC	<b>+0.25</b>
CE	★★★★	Marb	<b>+0.35</b>	RE	<b>-.05</b>	Fat	<b>+0.09</b>	SW	<b>30.51</b>	SF	<b>29.00</b>
		SG	<b>21.30</b>	SB	<b>42.22</b>						

Four star calving ease, LOT 226 is an ET bull that recorded 76 BW with 722 WW. He ranks in the top 20% for WW EPD. First three dams record 6 NR 111, 9 NR 101 and 3 NR 100.

**223 STEVENSON ONE WAY R016W**  
 Bull +16371564 birth date: 3/13/2009 tattoo: R016W  
 RITO 112 OF 2536 RITO 616# RITO 616 OF 4B20 6807#  
**TC ONE WAY 618** G A R PRECISION 2536  
 TC QUALITY 7122 RITO 2RT2 OF 0B5 RR TRAVELER#  
 LANDMARK QUALITY 9248  
 BASIN AMBUSH 3905# PARAMONT AMBUSH 2172#  
**BASIN ERICA 7389** BASIN HEATHER BLOOM 48C  
 BASIN ERICA 182G BASIN MAX D917  
 BASIN ERICA 881A#

CED	<b>+6</b>	BW	<b>+0.4</b>	WW	<b>+50</b>	Milk	<b>+28</b>	YW	<b>+87</b>	SC	<b>+0.06</b>
CE	★★★★	Marb	<b>+0.47</b>	RE	<b>-.06</b>	Fat	<b>+0.22</b>	SW	<b>31.08</b>	SF	<b>26.20</b>
		SG	<b>25.44</b>	SB	<b>37.80</b>						

Four star calving ease, LOT 223 is an ET bull that ranks in the top 30% for WW EPD. His dam was a magnificent cow with a picture perfect udder. She recorded 7 NR 113, 7 YR 108, 10 IMF 104 and 11 RE 105.

**227 STEVENSON REGULATOR 6589**  
 Bull 16358217 birth date: 3/27/2009 tattoo: 6589  
 4G REGULATOR RANGER G 1720#  
**STEVENSON REGULATOR R043T** 4 G DIXIE ERICA 732  
 STEVENSON CLOVA PRIDE L901 ROCKN D AMBUSH 1531#  
 STEVENSON AMERICAN IDOL 9273 STEVENSON CLOVA PRIDE 7229  
**STEVENSON SARAH 0S7** C A FUTURE DIRECTION 5321#  
 L L R SARAH TRAVELER# STEVENSON ROSEBUD J716#  
 F A R MUSCLES 521  
 T J H BLACKCAP 8054

CED	<b>+5</b>	BW	<b>+1.9</b>	WW	<b>+43</b>	Milk	<b>+25</b>	YW	<b>+72</b>	SC	<b>na</b>
CE	★★★★	Marb	<b>+0.31</b>	RE	<b>+0.10</b>	Fat	<b>-.003</b>	SW	<b>28.45</b>	SF	<b>14.48</b>
		SG	<b>24.04</b>	SB	<b>38.73</b>						

Four star calving ease, LOT 227 recorded 71 BW. Top 25% for MILK EPD. Top 20% for \$W. First three dams record 2 NR 101, 9 NR 111 and 7 NR 108.

**224 STEVENSON ONE WAY TOW**  
 Bull +16541998 birth date: 3/2/2009 tattoo: TOW  
 RITO 112 OF 2536 RITO 616# RITO 616 OF 4B20 6807#  
**TC ONE WAY 618** G A R PRECISION 2536  
 TC QUALITY 7122 RITO 2RT2 OF 0B5 RR TRAVELER#  
 LANDMARK QUALITY 9248  
 STEVENSON ROLLING THUNDER# G D A R RAINMAKER 340#  
**STEVENSON LADY 8760#** AHLGRENS ESTELLA 2758 E T E#  
 STEVENSON LADY 305H MRG 604G OF PARTNER  
 STEVENSON LADY 753E

CED	<b>+5</b>	BW	<b>+1.3</b>	WW	<b>+53</b>	Milk	<b>+26</b>	YW	<b>+91</b>	SC	<b>+0.25</b>
CE	★★★★	Marb	<b>+0.31</b>	RE	<b>-.03</b>	Fat	<b>+0.05</b>	SW	<b>30.78</b>	SF	<b>29.00</b>
		SG	<b>20.59</b>	SB	<b>41.52</b>						

Four star calving ease, LOT 224 is an ET bull that recorded 84 BW and 758 WW. He ranks in the top 20% for WW EPD. Top 15% for MILK EPD. Top 10% for \$W. Dam was our best ROLLING THUNDER daughter recording 6 NR 111 and 5 YR 108.

**228 STEVENSON ROUNDUP P470W**  
 Bull 16534550 birth date: 3/30/2009 tattoo: P740W  
 HARB PENDLETON 765 J H S A V FINAL ANSWER 0035#  
**21AR ROUNDUP 7005** H A R B BLACK LADY 375 J H#  
 21AR BLACKBIRD LADY F645 B C C BUSHWACKER 41-93#  
 21AR BLACKBIRD LADY C645  
 BASIN PAYWEIGHT 983M VERMILION PAYWEIGHT J847#  
**STEVENSON ZELDA P2807** BASIN TROJAN ERICA J636#  
 STEVENSON ZELDA W18M GARDENS EXPEDITION#  
 STEVENSON H ZELDA J2C WJS

CED	<b>+7</b>	BW	<b>+2.1</b>	WW	<b>+52</b>	Milk	<b>+26</b>	YW	<b>+94</b>	SC	<b>na</b>
CE	★★★	Marb	<b>+0.13</b>	RE	<b>+0.35</b>	Fat	<b>+0.28</b>	SW	<b>28.24</b>	SF	<b>32.38</b>
		SG	<b>15.73</b>	SB	<b>37.58</b>						

A calving ease bull, LOT 228 recorded 80 BW with 755 ADJ 205 for 108 WW ratio and then 108 YW ratio. He ranks in the top 20% for both WW and YW EPDs. Top 15% for MILK EPD. Top 15% for RE EPD. Top 20% for \$F. Dam was a first calf heifer.

**229****STEVENSON KING T925W**

Bull +16539552 birth date: 3/9/2009 tattoo: T925W

RAFTER S RONAN TEX 20K  
F V 20K KING 308M  
QUEEN 362ERONAN TEX 10X  
GLENNIE PRIDE 69E  
TARAUS JAZMAN 59Y  
QUEEN L4 587USTEVENSON ROLLING THUNDER#  
STEVENSON LADY 8760#  
STEVENSON LADY 305HG D A R RAINMAKER 340#  
AHLGRENS ESTELLA 2758 E T E#  
MRG 604G OF PARTNER  
STEVENSON LADY 753E

CED	+8	BW	+1.2	WW	+46	Milk	+26	YW	+79	SC	+60
CE	★★★★	Marb	+0.34	RE	-.09	Fat	+0.12	SW	29.71	SF	19.96
		SG	20.09	SB	38.30						

Four star calving ease, LOT 229 is an ET bull that recorded 88 BW and 774 WW. Top 15% for MILK EPD. Dam was our top ROLLING THUNDER daughter producing 6 NR 111 and 5 YR 108.



Two Year Old Bulls



Keith and Wayne Stevenson, Gary Parker - 1986

**231****STEVENSON ROUNDUP P609W**

Bull 16534557 birth date: 4/26/2009 tattoo: P609W

HARB PENDLETON 765 J H  
21AR ROUNDUP 7005  
21AR BLACKBIRD LADY F645S A V FINAL ANSWER 0035#  
H A R B BLACK LADY 375 J H#  
B C C BUSHWACKER 41-93#  
21AR BLACKBIRD LADY C645STEVENSON ON TARGET 1474  
STEVENSON LUCKY CHARM PS889  
STEVENSON LUCKY CHARM 744HBOYD ON TARGET 1083  
STEVENSON ZARA L861#  
KRUGERRAND OF DONAMERE 490#  
STEVENSON LUCKY CHARM 584C

CED	+5	BW	+2.3	WW	+48	Milk	+23	YW	+85	SC	na
CE	★★★	Marb	+0.25	RE	+0.28	Fat	+0.16	SW	27.15	SF	25.00
		SG	21.96	SB	38.73						

LOT 231 recorded 80 BW. Dam was a first calf heifer. Next two dams record 8 NR 100, 6 YR 100 and 6 NR 101 with 5 YR 100.

**233****STEVENSON IN FOCUS 607W**

Bull 16397042 birth date: 4/7/2009 tattoo: 607W

MYTTY IN FOCUS  
STEVENSON IN FOCUS 540T  
STEVENSON ZARA 5808

S A F FOCUS OF E R#

MYTTY COUNTLESS 906  
VERMILION YELLOWSTONE#  
STEVENSON ZARA 4983#BOYD ON TARGET 1083  
STEVENSON CLOVA PRIDE 13S2  
STEVENSON CLOVA PRIDE 4146S A F 598 BANDO 5175#  
BOYD FOREVER LADY 7095  
MED ROCK TRAVELER JR#  
STEVENSON CLOVA PRIDE 469D

CED	-3	BW	+4.8	WW	+52	Milk	+25	YW	+98	SC	na
CE	★	Marb	+0.46	RE	-.17	Fat	+0.21	SW	20.51	SF	36.45
		SG	22.35	SB	41.81						

LOT 233 is another high performance bull that recorded 806 ADJ 205 for 106 WW ratio to rank in the top 20% for WW EPD and top 15% for YW EPD. Top 15% for MILK EPD. First three dams record 3 NR 107, 1 YR 105 and 6 NR 110, 5 YR 110 and 8 NR 101 with 7 YR 102.

**234****STEVENSON PAYWEIGHT E402W**

Bull 16304370 birth date: 2/15/2009 tattoo: E402W

VERMILION PAYWEIGHT J847#  
BASIN PAYWEIGHT 025S  
BASIN LUCY 3829VERMILION DATELINE 7078#  
VERMILION LASS 7969C A FUTURE DIRECTION 5321#  
BASIN LUCY 178EBASIN MAX 823L  
R&S ERICA LASS 8804  
R&S ERICA LASS 6608BASIN MAX 602C#  
BASIN BLACKBIRD 628H  
R&S CHAIRMAN 625  
R&S ERICA LASS 4046

CED	+2	BW	+3.1	WW	+50	Milk	+25	YW	+97	SC	+1.27
CE	★	Marb	+0.26	RE	+0.10	Fat	+0.00	SW	23.36	SF	36.22
		SG	21.17	SB	42.93						

LOT 234 recorded 85 BW with 703 WW for 103 WW ratio to rank in the top 30% for WW EPD and top 15% for YW EPD. Big scrotal with a top 10% SC EPD. Top 25% MILK EPD.

**232****STEVENSON IN FOCUS R567W**

Bull 16598264 birth date: 3/7/2009 tattoo: R567W

MYTTY IN FOCUS  
STEVENSON IN FOCUS 513T  
STEVENSON ENCHANTRESS 9455S A F FOCUS OF E R#  
MYTTY COUNTLESS 906  
VERMILION PAYWEIGHT J847#  
STEVENSON ENCHANTRESS 792JBASIN DURAMAX 614M#  
STEVENSON EILEEN LASS R375  
BASIN EILEEN LASS 10N9#BASIN MAX 602C#  
BASIN TROJAN ERICA F736  
BROOKS EXT 792#  
BASIN EILEEN LASS 9951

CED	+5	BW	+1.3	WW	+46	Milk	+26	YW	+90	SC	+6.5
CE	★★★★	Marb	+0.17	RE	+0.01	Fat	+0.021	SW	26.52	SF	30.70
		SG	14.15	SB	32.96						

Four star calving ease, LOT 232 recorded 85 BW along with 101 YW ratio.

**235****STEVENSON PENDLETON W720**

Bull 16301003 birth date: 1/22/2009 tattoo: W720

S A V FINAL ANSWER 0035#  
HARB PENDLETON 765 J H  
H A R B BLACK LADY 375 J H#SIITZ TRAVELER 8180#  
S A V EMULOUS 8145  
H A R B HIGH PLAINS 975 JH#  
H A R B BLACK LADY 073 J H#BOYD ON TARGET 1083  
STEVENSON EDWINA 3127  
STEVENSON EDWINA N141#S A F 598 BANDO 5175#  
BOYD FOREVER LADY 7095  
C A FUTURE DIRECTION 5321#  
STEVENSON EDWINA 9411

CED	+6	BW	+2.7	WW	+51	Milk	+26	YW	+83	SC	+4.1
CE	★★	Marb	+0.55	RE	-.06	Fat	+0.036	SW	29.31	SF	21.94
		SG	23.06	SB	44.02						

LOT 235 recorded 85 BW. He ranks in the top 15% for WW EPD. He scanned 121 IMF. Top 25% for MILK EPD.





**236 STEVENSON IN FOCUS 323W**

Bull 16397041 birth date: 3/26/2009 tattoo: 323W  
 MYTTY IN FOCUS S A F FOCUS OF E R#  
**STEVENSON IN FOCUS 540T** MYTTY COUNTESS 906  
 STEVENSON ZARA 5808 VERMILION YELLOWSTONE#  
 STEVENSON ZARA 4983#  
 TC MOONSHINE 001# CONNEALY FOREFRONT#  
**STEVENSON ANNIE 132N#** TC MOONSHINE 7002  
 STEVENSON ANNIE 8521 R P 3RD BUSHWACKER#  
 STEVENSON ANNIE 6438#

CED	-3	BW	+5.2	WW	+43	Milk	+28	YW	+81	SC	+1.22
CE	★	Marb	+0.50	RE	-.03	Fat	+0.13	SW	18.90	SF	23.00
		SG	25.98	SB	45.62						

LOT 236 recorded 748 ADJ 205. Big scrotal ranking in the top 5% for that EPD. Top 10% MILK EPD. First three dams record 6 NR 107, 3 NR 103 and 6 NR 107.

**237 STEVENSON DELUXE C112W**

Bull 16559799 birth date: 2/1/2009 tattoo: C112W  
 C A FUTURE DIRECTION 5321# G A R PRECISION 1680#  
**STEVENSON CE DELUXE 1914** C A MISS POWER FIX 308  
 FSHK PRIDE 180# SITZ ALLIANCE 6595#  
 FSHK PRIDE 725  
 W C C SPECIAL DESIGN L309# BON VIEW NEW DESIGN 878#  
**STEVENSON ZARA 5005** N BAR PRIMROSE 2424  
 STEVENSON ZARA 5M40 ROCKN D AMBUSH 1531#  
 STEVENSON ZARA 354#

CED	0	BW	+3.4	WW	+56	Milk	+25	YW	+108	SC	-1.11
CE	★	Marb	+0.88	RE	+0.11	Fat	+0.33	SW	22.98	SF	45.28
		SG	29.81	SB	64.36						

LOT 237 recorded 720 WW for a 101 ratio and then 1249 ADJ 365 for 112 YW ratio. He ranks in the top 15% for WW EPD and top 5% for YW EPD. Top 15% for MILK EPD. He scanned 128 IMF to rank in the top 4% for MARB EPD.

**238 STEVENSON MARATHON 900S**

Bull +16611048 birth date: 2/6/2009 tattoo: 900S  
 O C C KIRBY 633K O C C EMBLAZON 854E#  
**B C MARATHON 7022** O C C BLACKBIRD 785H  
 GIBBET HILL MIGNONNE E37 PAPA EQUATOR 2928#  
 GIBBET HILL MIGNONNE TR 29  
 KRUGERRAND MERGER 34# KRUGERRAND OF DONAMERE 490#  
**PATTON BLACKBIRD 804 Y A F** ANKONY 5G00 BLACKBIRD GC017  
 BLACKBIRD 691 LINDA OF Y A F BROST POWER DRIVE#  
 BLACKBIRD KAY 91 OF Y A F

CED	+2	BW	+4.1	WW	+50	Milk	+19	YW	+81	SC	-.05
CE	★	Marb	+0.23	RE	+0.15	Fat	-.009	SW	24.60	SF	20.39
		SG	20.63	SB	43.59						

LOT 238 recorded 89 BW. He ranks in the top 30% for WW EPD. Dam records 4 NR 106, 3 YR 106 and 21 IMF 106.

**239 STEVENSON PREDOMINANT 9009**

Bull +16611082 birth date: 2/6/2009 tattoo: 9009  
 S A V 8180 TRAVELER 004# SITZ TRAVELER 8180#  
**S A V 004 PREDOMINANT 4438** BOYD FOREVER LADY 8003  
 S A V EMBLYNETTE 1182 S A F 598 BANDO 5175#  
 S A V EMBLYNETTE 7319#  
 KRUGERRAND MERGER 34# KRUGERRAND OF DONAMERE 490#  
**PATTON BLACKBIRD 804 Y A F** ANKONY 5G00 BLACKBIRD GC017  
 BLACKBIRD 691 LINDA OF Y A F BROST POWER DRIVE#  
 BLACKBIRD KAY 91 OF Y A F

CED	+6	BW	+2.1	WW	+49	Milk	+23	YW	+83	SC	+4.3
CE	★★★	Marb	+0.31	RE	+0.05	Fat	+0.19	SW	28.43	SF	22.68
		SG	19.97	SB	39.54						

LOT 239 recorded 80 BW. Dam records 4 NR 106, 3 YR 106 and 21 IMF 106.

**240 STEVENSON ONE WAY 9516**

Bull 16288251 birth date: 2/12/2009 tattoo: 9516  
 RITO 112 OF 2536 RITO 616# RITO 616 OF 4B20 6807#  
**TC ONE WAY 618** G A R PRECISION 2536  
 TC QUALITY 7122 RITO 2RT2 OF 0B5 RR TRAVELER#  
 LANDMARK QUALITY 9248  
 THREE TREES PRIME CUT 0145# SUMMITCREST PRIME CUT 1G42#  
**STEVENSON ZARA 27R1** BLACK TOOTH LADY B 380#  
 STEVENSON ZARA 4983# Q A S TRAVELER 23-4#  
 J R S ZARA 448T

CED	-9	BW	+6.0	WW	+46	Milk	+21	YW	+90	SC	-.01
CE	★	Marb	+0.58	RE	-.06	Fat	+0.39	SW	15.14	SF	30.70
		SG	24.84	SB	42.91						

LOT 240 scanned 114 IMF to rank in the top 20% for MARB EPD.

**241 STEVENSON BENCHMARK W733**

Bull 16287181 birth date: 2/17/2009 tattoo: W733  
 STEVENSON BENCHMARK N190 C A FUTURE DIRECTION 5321#  
**STEVENSON BENCHMARK S260** STEVENSON ELGA L706  
 STEVENSON BLACKBIRD 0352 TC MOONSHINE 001#  
 STEVENSON BLACKBIRD K834  
 BOYD ON TARGET 1083 S A F 598 BANDO 5175#  
**STEVENSON LADY 3587** BOYD FOREVER LADY 7095  
 STEVENSON LADY D16N G A R PRECISION 1680#  
 STEVENSON LADY J211

CED	+12	BW	-0.7	WW	+31	Milk	+23	YW	+69	SC	+1.6
CE	★★★★	Marb	+0.26	RE	+0.23	Fat	+0.14	SW	23.15	SF	16.02
		SG	21.31	SB	38.86						

Four star calving ease, LOT 241 recorded 69 BW to rank in the lowest 10% for BW EPD and top 3% for CED EPD. He scanned 104 RE.

**242 STEVENSON UPGRADE 922**

Bull 16372364 birth date: 4/11/2009 tattoo: 922  
 AYRES PASCALAR EASY UPGRADE NORTHERN IMPROVEMENT 4480 GF#  
**LAGRAND EASY UPGRADE 4223** PASCALAR BARBARA P207#  
 ROTH FOREVER LADY 2746 GDAR SVF TRAVELER 234D#  
 PONDEROSA FOREVER LADY 127  
 PAPA EQUATOR 2928# PAPA POWER 096#  
**LAGRAND PRIMROSE H536** PAPA ENVOIOUS BLACKBIRD 8849#  
 W C C PRIMROSE D250 LEACHMAN CIMMARON  
 N BAR PRIMROSE 2424

CED	+4	BW	+4.0	WW	+44	Milk	+23	YW	+82	SC	+0.55
CE	★	Marb	+0.23	RE	-.01	Fat	-.021	SW	20.21	SF	23.12
		SG	19.97	SB	41.59						

LOT 242 recorded 89 BW. He ranks in the top 30% for WW EPD. Dam records 4 NR 106, 3 YR 106 and 21 IMF 106.

## 243 STEVENSON DIRECTION C636W

Bull 16535825 birth date: 3/18/2009 tattoo: C636W  
 C A FUTURE DIRECTION 5321# G A R PRECISION 1680#  
**STEVENSON DIRECTION 100N** C A MISS POWER FIX 308  
 STEVENSON HEATHER ZELDA 334L K F F PRAIRIELENE 532F  
 W J S HEATHER ZELDA 925Y  
 SCHURRTOP SUPREME# V D A R NEW TREND 315#  
**BASIN LASS 239J** SCHURRTOP PAM 3449  
 BASIN LASS 811Z Q A S TRAVELER 23-4#  
 BASIN LASS 655X

CED	<b>+6</b>	BW	<b>+1.6</b>	WW	<b>+51</b>	Milk	<b>+23</b>	YW	<b>+81</b>	SC	<b>+0.3</b>
CE	★★★	Marb	<b>+0.54</b>	RE	<b>+0.31</b>	Fat	<b>+0.22</b>				
SW	<b>31.64</b>	SF	<b>20.02</b>	SG	<b>30.84</b>	SB	<b>49.07</b>				

A calving ease bull, LOT 243 recorded 744 ADJ 205 for 108 WW ratio. He ranks in the top 25% for WW EPD. Top 20% for RE EPD. First three dams record 9 NR 104, 6 YR 102 and 6 NR 107, 6 YR 102 and 8 NR 102.



## 244 STEVENSON DIRECTION C509W

Bull 16535819 birth date: 3/2/2009 tattoo: C509W  
 C A FUTURE DIRECTION 5321# G A R PRECISION 1680#  
**STEVENSON DIRECTION 100N** C A MISS POWER FIX 308  
 STEVENSON HEATHER ZELDA 334L K F F PRAIRIELENE 532F  
 W J S HEATHER ZELDA 925Y  
 C U TRAVELER 427E Q A S TRAVELER 23-4#  
**STEVENSON SHADY LADY 514G#** BEMINDFUL MAID D H D 0807#  
 STEVENSON SHADY LADY 707E MAXIMUM 873A OF JRS#  
 STEVENSON SHADY LADY 517C#

CED	<b>+6</b>	BW	<b>+1.5</b>	WW	<b>+43</b>	Milk	<b>+23</b>	YW	<b>+65</b>	SC	<b>-0.9</b>
CE	★★★★	Marb	<b>+0.35</b>	RE	<b>+0.40</b>	Fat	<b>-0.01</b>				
SW	<b>31.24</b>	SF	<b>8.11</b>	SG	<b>28.51</b>	SB	<b>43.91</b>				

Four star calving ease, LOT 244 recorded 700 ADJ 205 for 102 WW ratio. His thirteen year old dam records 11 NR 101.

## 247 STEVENSON IN FOCUS W727

Bull 16267642 birth date: 1/18/2009 tattoo: W727  
 S A F FOCUS OF E R# S A F FAME#  
**MYTTY IN FOCUS** G D A R FOREVER LADY 246  
 MYTTY COUNTESS 906 SITZ ALLIANCE 6595#  
 BALDRIDGE COUNTESS 357  
 BOYD ON TARGET 1083 S A F 598 BANDO 5175#  
**STEVENSON ZARA 34T5** BOYD FOREVER LADY 7095  
 STEVENSON ZARA 4573 BR MIDLAND#  
 STEVENSON ZARA 930D#

CED	<b>+14</b>	BW	<b>-2.4</b>	WW	<b>+49</b>	Milk	<b>+22</b>	YW	<b>+86</b>	SC	<b>+1.67</b>
CE	★★★★	Marb	<b>+0.73</b>	RE	<b>-0.10</b>	Fat	<b>+0.14</b>				
SW	<b>32.77</b>	SF	<b>25.60</b>	SG	<b>32.35</b>	SB	<b>44.55</b>				

Four star calving ease, LOT 247 recorded 55 BW and ranks in the lowest 1% for BW EPD. He scanned 150 IMF to rank in the top 10% for MARB EPD. LOT 247 bred heifers in natural service.

## 245 STEVENSON IN FOCUS C884W

Bull 16534390 birth date: 1/24/2009 tattoo: C884W  
 S A F FOCUS OF E R# S A F FAME#  
**MYTTY IN FOCUS** G D A R FOREVER LADY 246  
 MYTTY COUNTESS 906 SITZ ALLIANCE 6595#  
 BALDRIDGE COUNTESS 357  
 STEVENSON SALUTE ROCKN D AMBUSH 1531#  
**STEVENSON DONNA 1044** STEVENSON MISS BLIZZARD 6759  
 STEVENSON DONNA 7981# STEVENSON ROLLING THUNDER#  
 STEVENSON DONNA 692G

CED	<b>+5</b>	BW	<b>+2.1</b>	WW	<b>+45</b>	Milk	<b>+23</b>	YW	<b>+70</b>	SC	<b>+0.98</b>
CE	★★★	Marb	<b>+0.48</b>	RE	<b>-0.31</b>	Fat	<b>+0.07</b>				
SW	<b>29.78</b>	SF	<b>11.93</b>	SG	<b>25.49</b>	SB	<b>27.41</b>				

A calving ease bull, LOT 245 recorded 750 WW for 100 WW ratio. Big scrotal ranking in the top 15% for that EPD. Top 10% for \$W. Dam records 4 NR 102.

## 248 STEVENSON PAYWEIGHT E617W

Bull 16441943 birth date: 2/18/2009 tattoo: E617W  
 VERMILION PAYWEIGHT J847# VERMILION DATELINE 7078#  
**BASIN PAYWEIGHT 025S** VERMILION LASS 7969  
 BASIN LUCY 3829 C A FUTURE DIRECTION 5321#  
 BASIN LUCY 178E  
 STEVENSON MIDLAND 5244 BR MIDLAND#  
**STEVENSON BEAUTY 4S03** STEVENSON ENCHANTRESS 200E  
 R&S KINCHTRY BEAUTY 5874 BASIN MAX 823L  
 N BAR KINCHTRY BEAUTY Z465#

CED	<b>+2</b>	BW	<b>+2.9</b>	WW	<b>+54</b>	Milk	<b>+27</b>	YW	<b>+101</b>	SC	<b>+0.62</b>
CE	★★	Marb	<b>+0.55</b>	RE	<b>+0.18</b>	Fat	<b>+0.15</b>				
SW	<b>25.28</b>	SF	<b>38.74</b>	SG	<b>28.40</b>	SB	<b>57.09</b>				

LOT 248 recorded 79 BW with 102 WW and 104 YW. He scanned 111 IMF to rank in the top 20% for MARB EPD. Top 15% for MILK EPD. Top 5% for \$F. Top 15% for \$B. LOT 248 bred cows in natural service.

## 246 STEVENSON KABOOM W631

Bull 16306467 birth date: 2/28/2009 tattoo: W631  
 BALDRIDGE KABOOM K243 KCF JAUER 353 TRAVELER 589 27#  
**STEVENSON KABOOM R123T** PLEASANTA OF CONANGA 736  
 STEVENSON LUCY LASS N129 C A FUTURE DIRECTION 5321#  
 STEVENSON LUCY LASS 4631  
 BOYD CAPTAIN 2067# SITZ ALLIANCE 6595#  
**STEVENSON EMILY 9396** BOYD FOREVER LADY 7120  
 STEVENSON EMILY 7839 STEVENSON RAINMAKER 544G  
 STEVENSON EMILY D45G#

CED	<b>+9</b>	BW	<b>+0.4</b>	WW	<b>+38</b>	Milk	<b>+17</b>	YW	<b>+77</b>	SC	<b>+0.86</b>
CE	★★★★	Marb	<b>+0.24</b>	RE	<b>+0.29</b>	Fat	<b>+0.044</b>				
SW	<b>23.53</b>	SF	<b>21.01</b>	SG	<b>17.51</b>	SB	<b>36.67</b>				

Four star calving ease, LOT 246 records 74 BW to rank in the lowest 15% for BW EPD and top 10% for CED EPD. He scanned 112 RE to rank in the top 25% for RE EPD.

## 249 STEVENSON NET WORTH 9017

Bull +16609356 birth date: 2/28/2009 tattoo: 9017  
 S A V 8180 TRAVELER 004# SITZ TRAVELER 8180#  
**S A V NET WORTH 4200** BOYD FOREVER LADY 8003  
 S A V MAY 2410 S A F 598 BANDO 5175#  
 S A V MAY 6269#  
 D H D TRAVELER 6807# Q A S TRAVELER 23-4#  
**ALC MISS TRAVELER K16G** BEMINDFUL MAID D H D 0807#  
 BON VIEW KATINKA 2545# PINE DRIVE BIG SKY#  
 BON VIEW KATINKA 262

CED	<b>+3</b>	BW	<b>+3.8</b>	WW	<b>+45</b>	Milk	<b>+25</b>	YW	<b>+85</b>	SC	<b>+0.23</b>
CE	★	Marb	<b>+0.24</b>	RE	<b>+0.19</b>	Fat	<b>+0.07</b>				
SW	<b>21.65</b>	SF	<b>26.13</b>	SG	<b>20.10</b>	SB	<b>42.72</b>				

LOT 249 recorded 84 BW. Top 25% for MILK EPD. LOT 249 bred cows in natural service.

# BULL CALVES

---

The bull calves offered in this Fall Sale are the top end of the natural and embryo calves out of mature cows born at Stevenson Angus in January and February. Calves out of first calf heifers are held over for our spring sale and calves born in March and April will be sold as long yearlings in next year's Fall Production Sale.

These calves were all born and raised in Central Montana near Hobson. The calves in this offering were raised from birth to weaning with no creep. After weaning, the calves are fed a high roughage growing ration. These bull calves were weaned and weighed from September 7<sup>th</sup> – 9<sup>th</sup>.

An explanation of the information is printed on page 4 of the catalog. These bulls are members of large contemporary groups within the Stevenson Angus herd. Because they are grouped by growing conditions, a ratio of 100 will not necessarily correlate to the same weight between the different groups. These bulls have all tested BVD-PI negative.

For buyers wishing to purchase closely related bulls, many full, half and three-quarter brothers are offered in this sale. The sale includes:

44 ROUNDUP sons

58 sons of ULTIMATE

19 ON TRACK sons

11 HERO sons

11 IN FOCUS bred sons

Wintering arrangements are available on bull calves purchased in the sale. For \$300 per head, they will be wintered and delivered after our March bull sale. Wintered bulls will have yearling and ultrasound data collected and recorded to AHIR. They will also pass a complete breeding soundness evaluation, including semen test, prior to delivery in the spring.

While these bulls are guaranteed breeders, we recommend that bulls not wintered at Stevenson Angus be fertility tested by a certified veterinarian prior to use next summer.

RETAINED INTEREST – we are selling FULL POSSESSION and ½ REVENUE-SHARING INTEREST in every bull in this sale. The bull you purchase is completely in your control regarding how you handle the bull and your natural service use. You receive 100% salvage value of the bull. Retaining ½ revenue-sharing semen interest simply allows Stevenson Angus the right to share in collection of semen, use of semen in our herds and the right to share in semen sale revenue if semen sales become a possibility.

Realistically, we will collect semen on a very small percentage of the bulls selling. It will be an even smaller number of bulls that will market semen. However, we realize that many promising bulls are identified after they have proven themselves in natural service. If you have any questions or concerns about our retained interest policy, please contact Stevenson Angus.







**301 STEVENSON ULTIMATE I767X**  
 Bull +16609468 birth date: 2/1/2010 tattoo: I767X  
 S S OBJECTIVE T510 OT26# S S TRAVELER 6807 T510#  
**G A R ULTIMATE** S S MISS RITA R011 7R8  
 G A R LOAD UP 1314 RAB-GAR LOAD UP 4049J  
 G A R NEW DESIGN 80  
 BASIN MAX 602C# G T MAXIMUM#  
**STEVENSON EDWINA 9411** BASIN ELINE ERICA 315U#  
 STEVENSON EDWINA 4119# MED ROCK TRAVELER JR#  
 STEVENSON EDWINA 422D

CED	<b>+5</b>	BW	<b>+2.4</b>	WW	<b>+53</b>	Milk	<b>+29</b>	YW	<b>+90</b>	SC	<b>-.01</b>
CE	★★	Marb	<b>+0.54</b>	RE	<b>+0.22</b>	Fat	<b>+0.47</b>	\$W	<b>29.59</b>	\$F	<b>28.00</b>
		SG	<b>24.79</b>	SB	<b>49.87</b>						

A great lead-off bull, LOT 301 is an ET that recorded 84 BW and 805 WW. He ranks in the top 20% for WW EPD. Top 4% for MILK EPD. Top 20% for MARB EPD. Top 15% for \$W. His dam is our most prolific donor cow recording 5 NR 109, 5 YR 106, 7 IMF 107 and 7 RE 102. Look for her to have a serious impact with her future influence. Grandam records 6 NR 108, 6 YR 107 and 6 IMF 104. She was the dam to the \$27,000 STEVENSON PAYCHECK 9415.



**303 STEVENSON ROUNDUP 4020**  
 Bull 16549656 birth date: 1/23/2010 tattoo: 4020  
 HARB PENDLETON 765 J H S A V FINAL ANSWER 0035#  
**21AR ROUNDUP 7005** H A R B BLACK LADY 375 J H#  
 21AR BLACKBIRD LADY F645 B C C BUSHWACKER 41-93#  
 21AR BLACKBIRD LADY C645  
 C A FUTURE DIRECTION 5321# C A R PRECISION 1680#  
**STEVENSON CLOVA PRIDE 2254#** C A MISS POWER FIX 308  
 STEVENSON CLOVA PRIDE 6722# PAWS UP ALLIANCE 9561  
 STEVENSON CLOVA PRIDE 4956

CED	<b>+10</b>	BW	<b>+2.0</b>	WW	<b>+51</b>	Milk	<b>+30</b>	YW	<b>+88</b>	SC	<b>+0.37</b>
CE	★★★	Marb	<b>+0.30</b>	RE	<b>+0.44</b>	Fat	<b>+0.039</b>	\$W	<b>29.64</b>	\$F	<b>26.80</b>
		SG	<b>20.71</b>	SB	<b>47.62</b>						

Herd bull, LOT 303 recorded 92 BW and 790 WW for 108 WW ratio. A maternal brother STEVENSON KING 4028 is herd bull for Cottonwood Farm, MN. Dam is a fabulous individual recording 4 NR 109, 2 YR 113 and 6 RE 106. Next two dams record 6 NR 108, 5 YR 103 and 7 NR 102 with 4 YR 104.



**302 STEVENSON ULTIMATE X413**  
 Bull 16549612 birth date: 1/31/2010 tattoo: X413  
 S S OBJECTIVE T510 OT26# S S TRAVELER 6807 T510#  
**G A R ULTIMATE** S S MISS RITA R011 7R8  
 G A R LOAD UP 1314 RAB-GAR LOAD UP 4049J  
 G A R NEW DESIGN 80  
 BASIN DURAMAX 614M# BASIN MAX 602C#  
**STEVENSON PRIDE P237** BASIN TROJAN ERICA F736  
 STEVENSON PRIDE M050 A A R RAMBLER 779#  
 STEVENSON PRIDE 7370

CED	<b>+7</b>	BW	<b>+3.8</b>	WW	<b>+60</b>	Milk	<b>+27</b>	YW	<b>+91</b>	SC	<b>na</b>
CE	★	Marb	<b>+0.59</b>	RE	<b>+0.16</b>	Fat	<b>+0.038</b>	\$W	<b>30.76</b>	\$F	<b>26.32</b>
		SG	<b>27.21</b>	SB	<b>49.87</b>						

LOT 302 was the second high performing bull in his large contemporary of 200 head recording a scale smashing 822 WW for a 115 WW ratio. He ranks in the top 3% for WW EPD. Top 10% for MILK EPD. Top 15% for MARB EPD. Top 10% for \$W. Dam has a strong production record of 5 NR 104, 3 YR 108 and 3 IMF 122.



**304 STEVENSON ROUNDUP I505X**  
 Bull +16609475 birth date: 2/1/2010 tattoo: I505X  
 HARB PENDLETON 765 J H S A V FINAL ANSWER 0035#  
**21AR ROUNDUP 7005** H A R B BLACK LADY 375 J H#  
 21AR BLACKBIRD LADY F645 B C C BUSHWACKER 41-93#  
 21AR BLACKBIRD LADY C645  
 BASIN EMULATION 270D# BASIN EMULATION 5653#  
**BASIN BLACKBIRD 4296** BASIN EILEENMERE LASS 836B#  
 BASIN BLACKBIRD D921 G T MAXIMUM#  
 BASIN BLACKBIRD 685Y

CED	<b>+9</b>	BW	<b>+1.1</b>	WW	<b>+55</b>	Milk	<b>+25</b>	YW	<b>+93</b>	SC	<b>-.14</b>
CE	★★★★	Marb	<b>+0.11</b>	RE	<b>+0.47</b>	Fat	<b>+0.035</b>	\$W	<b>31.49</b>	\$F	<b>30.21</b>
		SG	<b>13.10</b>	SB	<b>42.88</b>						

A calving ease herd bull, LOT 304 is an ET that recorded 92 BW and 797 WW. He ranks in the top 15% for WW EPD and top 5% for RE EPD. Top 25% for MILK EPD. Top 5% for \$W. His dam was an outstanding produce raising several herd sires including STEVENSON RITO GS172. She records 9 BW 99, 9 WW 104, 7 YR 103, 46 IMF 105 and 46 RE 104.



**305 STEVENSON BISMARCK 1568X**  
 Bull +16608457 birth date: 1/29/2010 tattoo: 1568X  
 G A R GRID MAKER# G D A R TRAVELER 044#  
**S A V BISMARCK 5682** G A R PRECISION 2536  
 S A V ABIGALE 0451 SCHOENES FIX IT 826#  
 S A V ABIGALE 6062  
 SITZ ALLIANCE 6595# SITZ TRAVELER 8180#  
**FSHK PRIDE 180#** SITZ BARBARAMERE JET 2698#  
 FSHK PRIDE 725 J C H TREND 308#  
 FSHK PRIDE 430

**306 STEVENSON PREDESTINED 1481X**  
 Bull +16610120 birth date: 2/1/2010 tattoo: 1481X  
 B/R NEW DESIGN 036# V D A R NEW TREND 315#  
**G A R PREDESTINED#** B/R BLACKCAP EMPRESS 76  
 G A R EXT 4206# N BAR EMULATION EXT#  
 G A R 6807 TRAVELER 1432  
 SITZ ALLIANCE 6595# SITZ TRAVELER 8180#  
**FSHK PRIDE 180#** SITZ BARBARAMERE JET 2698#  
 FSHK PRIDE 725 J C H TREND 308#  
 FSHK PRIDE 430

CED +8	BW +0.8	WW +52	Milk +28	YW +101	SC +.88
CE ★★★★★	Marb +.27	RE +.38	Fat +.040		
SW 27.83	SF 39.55	SG 19.26	SB 46.91		

CED +5	BW +2.8	WW +50	Milk +30	YW +100	SC +.57
CE ★★	Marb +.81	RE +.36	Fat +.067		
SW 31.41	SF 39.31	SG 28.48	SB 59.67		

Herd bull, LOT 305 is a maternal brother to STEVENSON CE DELUXE 1914, STEVENSON ON TARGET 1916, STEVENSON COAL BANK 1917, STEVENSON HERO I216U and STEVENSON PROFITEER I366U. He ranks in the lowest 25% for BW EPD, top 25% for CED EPD, top 20% for WW EPD, top 10% for YW EPD, top 20% for SC EPD, top 10% for MILK EPD, 15% for RE EPD, Top 10% for SF and top \$W. He recorded 87 BW and 769 WW.

LOT 306 is a top herd bull prospect, leading his contemporary for performance with 88 BW and 835 WW. He is a maternal brother to STEVENSON CE DELUXE 1914, STEVENSON ON TARGET 1916, STEVENSON COAL BANK 1917, STEVENSON HERO I216U and STEVENSON PROFITEER I366U. His \$150,000 valued dam is a joint owned donor with 44 Farms, TX. She records 4 NR 103, 4 YR 111, 48 IMF 101 and 48 RE 103.

Bull Calves



Dam of  
Lots 305, 306, 307

FSHK-Pride-180



Stevenson-CE-Deluxe-1914



Stevenson-Hero-I216U

Maternal Brothers to Lots 305, 306, 307



**307 STEVENSON GARTH I415X**  
 Bull +16607381 birth date: 2/4/2010 tattoo: 1415X  
 BALDRIDGE NOTCH A C# BON VIEW BANDO 598#  
**GARTH G256** S V F BLACKBIRD 1620  
 G A R EXT 614 N BAR EMULATION EXT#  
 G A R SCOTCH CAP 309  
 SITZ ALLIANCE 6595# SITZ TRAVELER 8180#  
**FSHK PRIDE 180#** SITZ BARBARAMERE JET 2698#  
 FSHK PRIDE 725 J C H TREND 308#  
 FSHK PRIDE 430

CED <b>+3</b>	BW <b>+3.2</b>	WW <b>+54</b>	Milk <b>+20</b>	YW <b>+105</b>	SC <b>+46</b>
CE ★	Marb <b>+44</b>	RE <b>+15</b>	Fat <b>+052</b>		
SW <b>21.90</b>	SF <b>42.92</b>	SG <b>17.88</b>	SB <b>50.75</b>		

Powerful growth genetics, LOT 307 is an ET that recorded 88 BW and 810 WW to rank in the top 15% for WW EPD and top 5% for YW EPD. He is a maternal brother to LOTs 305 and 306 along with STEVENSON CE DELUXE 1914, STEVENSON ON TARGET 1916, STEVENSON COAL BANK 1917, STEVENSON HERO I216U and STEVENSON PROFITEER I366U. Dam is one of our all time best, recording 4 NR 103, 4 YR 111, 48 IMF 101 and 48 RE 103.



**309 STEVENSON ROUNDUP 3980**  
 Bull 16549642 birth date: 1/21/2010 tattoo: 3980  
 HARB PENDLETON 765 J H S A V FINAL ANSWER 0035#  
**21AR ROUNDUP 7005** H A R B BLACK LADY 375 J H#  
 21AR BLACKBIRD LADY F645 B C C BUSHWACKER 41-93#  
 21AR BLACKBIRD LADY C645  
 THREE TREES PRIME CUT 0145# SUMMITCREST PRIME CUT 1G42#  
**STEVENSON BLACKBIRD J15N** BLACK TOOTH LADY B 380#  
 R&S BLACKBIRD E87# MED ROCK TRAVELER JR#  
 BASIN BLACKBIRD 7135#

CED <b>+8</b>	BW <b>+0.7</b>	WW <b>+54</b>	Milk <b>+25</b>	YW <b>+89</b>	SC <b>+18</b>
CE ★★★★★	Marb <b>+21</b>	RE <b>+33</b>	Fat <b>+046</b>		
SW <b>32.79</b>	SF <b>26.64</b>	SG <b>16.18</b>	SB <b>38.03</b>		

Four star calving ease, LOT 309 is the natural son to a seven year old donor where he recorded 88 BW and 774 WW for 106 WW ratio. His dam is our best PRIME CUT daughter recording 5 NR 104, 4 YR 105 and 4 RE 106. LOT 309 ranks in the lowest 25% for BW EPD and top 15% for WW EPD. Top 3% for \$W. To 20% for RE. Top 25% for MILK EPD.



**308 STEVENSON ON TRACK X246**  
 Bull 16549533 birth date: 1/29/2010 tattoo: X246  
 BOYD ON TARGET 1083 S A F 598 BANDO 5175#  
**DIAMOND ON TRACK 746R** BOYD FOREVER LADY 7095  
 DIAMOND EMULOUS PRIDE 3G BASIN MAX 806C  
 BASIN EMULOUS PRIDE C S 816Z  
 A A R RAMBLER 779# A A R RAMBLER 356  
**STEVENSON QUEEN MOTHER M913** A A R BLACKBIRD 582  
 STEVENSON FRONTIER 6479 FRONTIER 627C OF MILL BRAE  
 STEVENSON QUEEN MOTHER M23F

CED <b>+6</b>	BW <b>+1.9</b>	WW <b>+50</b>	Milk <b>+20</b>	YW <b>+80</b>	SC <b>+51</b>
CE ★★★★★	Marb <b>+27</b>	RE <b>+12</b>	Fat <b>+039</b>		
SW <b>29.95</b>	SF <b>19.44</b>	SG <b>17.74</b>	SB <b>33.35</b>		

The highest performing bull from a large contemporary of 200 head, LOT 308 recorded 95 BW and 827 WW for 115 WW. Top 30% for WW EPD and top 15% for \$W. Dam is a top production cow with 5 NR 107 and 4 YR 106. Take notice to these RAMBLER daughters and their production. They never miss and come back stronger year after year.

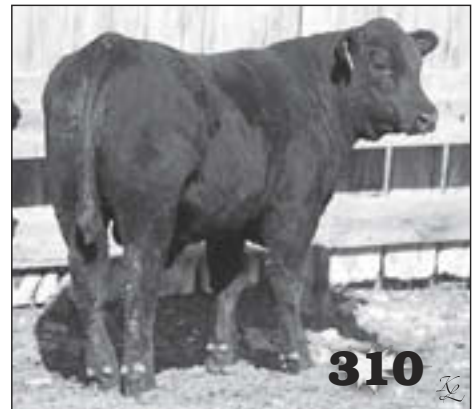

**310 STEVENSON ON TRACK 747X**  
 Bull 16567937 birth date: 2/11/2010 tattoo: 747X  
 BOYD ON TARGET 1083 S A F 598 BANDO 5175#  
**DIAMOND ON TRACK 746R** BOYD FOREVER LADY 7095  
 DIAMOND EMULOUS PRIDE 3G BASIN MAX 806C  
 BASIN EMULOUS PRIDE C S 816Z  
 O C C FOCUS B232 S A F FOCUS OF E R#  
**STEVENSON PRIDE T256** PLS F019 ROSE K627#  
 STEVENSON PRIDE 0312 TC MOONSHINE 001#  
 STEVENSON PRIDE B48K

CED <b>+11</b>	BW <b>+0.8</b>	WW <b>+54</b>	Milk <b>+27</b>	YW <b>+82</b>	SC <b>+58</b>
CE ★★★★★	Marb <b>+35</b>	RE <b>+26</b>	Fat <b>+041</b>		
SW <b>35.06</b>	SF <b>19.87</b>	SG <b>21.44</b>	SB <b>41.26</b>		

Four star calving ease, LOT 310 recorded 88 BW with 809 ADJ 205 for 119 WW ratio. He ranks in the top 5% for CED EPD and top 15% for WW EPD. Top 10% for MILK EPD. Top 1% for \$W. Dam records 2 NR 112.

**Bull Calves**





**311 STEVENSON ULTIMATE I447X**  
 Bull +16609461 birth date: 2/3/2010 tattoo: I447X  
 S S OBJECTIVE T510 0T26# S S TRAVELER 6807 T510#  
**G A R ULTIMATE** S S MISS RITA R011 7R8  
 G A R LOAD UP 1314 RAB-GAR LOAD UP 4049J  
 G A R NEW DESIGN 80  
 BASIN EMULATION 270D# BASIN EMULATION 5653#  
**BASIN BLACKBIRD 4296** BASIN EILEENMERE LASS 836B#  
 BASIN BLACKBIRD D921 G T MAXIMUM#  
 BASIN BLACKBIRD 685Y

CED +7	BW +2.0	WW +56	Milk +27	YW +94	SC -.29
CE ★★★	Marb +.43	RE +.46	Fat +.034		
\$W 30.83	\$F 30.83	\$G 25.00	\$B 55.99		

Another herd bull, LOT 311 recorded 87 BW and 783 WW to rank in the top 10% for WW EPD, top 20% for YW EPD, top 10% for MILK EPD, top 10% for RE EPD, top 10% for \$W, top 15% for \$B and top 25% for \$F. His dam was an outstanding produce raising several herd sires including STEVENSON RITO GS172. She records 9 BW 99, 9 WW 104, 7 YR 103, 46 IMF 105 and 46 RE 104.

**314 STEVENSON ULTIMATE I441X**  
 Bull +16609459 birth date: 1/31/2010 tattoo: I441X  
 S S OBJECTIVE T510 0T26# S S TRAVELER 6807 T510#  
**G A R ULTIMATE** S S MISS RITA R011 7R8  
 G A R LOAD UP 1314 RAB-GAR LOAD UP 4049J  
 G A R NEW DESIGN 80  
 BASIN MAX 602C# G T MAXIMUM#  
**STEVENSON EDWINA 9411** BASIN ELINE ERICA 315U#  
 STEVENSON EDWINA 4119# MED ROCK TRAVELER JR#  
 STEVENSON EDWINA 422D

CED +5	BW +2.4	WW +53	Milk +29	YW +90	SC -.01
CE ★★	Marb +.54	RE +.22	Fat +.047		
\$W 29.59	\$F 28.00	\$G 24.79	\$B 49.87		

Another full brother to an outstanding flush, LOT 314 is an ET that recorded 78 BW and 765 WW. He ranks in the top 20% for WW EPD, top 4% for MILK EPD, top 20% for MARB EPD and top 15% for \$W. His dam is our most prolific donor cow recording 5 NR 109, 5 YR 106, 7 IMF 107 and 7 RE 102. Grandam records 6 NR 108, 6 YR 107 and 6 IMF 104.

**312 STEVENSON ULTIMATE I115X**  
 Bull +16609453 birth date: 2/1/2010 tattoo: I115X  
 S S OBJECTIVE T510 0T26# S S TRAVELER 6807 T510#  
**G A R ULTIMATE** S S MISS RITA R011 7R8  
 G A R LOAD UP 1314 RAB-GAR LOAD UP 4049J  
 G A R NEW DESIGN 80  
 BASIN MAX 602C# G T MAXIMUM#  
**STEVENSON EDWINA 9411** BASIN ELINE ERICA 315U#  
 STEVENSON EDWINA 4119# MED ROCK TRAVELER JR#  
 STEVENSON EDWINA 422D

CED +5	BW +2.4	WW +53	Milk +29	YW +90	SC -.01
CE ★★	Marb +.54	RE +.22	Fat +.047		
\$W 29.59	\$F 28.00	\$G 24.79	\$B 49.87		

Another full brother to an outstanding flush, LOT 312 is an ET that recorded 81 BW and 766 WW. He ranks in the top 20% for WW EPD, top 4% for MILK EPD, top 20% for MARB EPD and top 15% for \$W. His dam is our most prolific donor cow recording 5 NR 109, 5 YR 106, 7 IMF 107 and 7 RE 102. Look for her to have a serious impact with her future influence. Grandam records 6 NR 108, 6 YR 107 and 6 IMF 104. She was the dam to the \$27,000 STEVENSON PAYCHECK 9415.

**315 STEVENSON ULTIMATE X607**  
 Bull 16568076 birth date: 2/7/2010 tattoo: X607  
 S S OBJECTIVE T510 0T26# S S TRAVELER 6807 T510#  
**G A R ULTIMATE** S S MISS RITA R011 7R8  
 G A R LOAD UP 1314 RAB-GAR LOAD UP 4049J  
 G A R NEW DESIGN 80  
 BOYD CAPTAIN 2067# SITZ ALLIANCE 6595#  
**STEVENSON LASS 1516** BOYD FOREVER LADY 7120  
 STEVENSON LASS 53K5 BASIN RAINMAKER 814Z#  
 JRS LASS 207A#

CED +8	BW +3.0	WW +56	Milk +29	YW +90	SC na
CE ★	Marb +.53	RE +.23	Fat +.042		
\$W 30.59	\$F 26.86	\$G 25.71	\$B 49.96		

LOT 315 performed well in his contemporary recording 95 BW with 766 WW for 113 WW ratio. He ranks in the top 10% for WW EPD. Top 4% for MILK EPD. Top 20% for MARB EPD. Top 10% for \$W. First three dams record 3 NR 107, 6 NR 105 and 5 NR 113.

**313 STEVENSON ULTIMATE X560**  
 Bull 16583713 birth date: 2/23/2010 tattoo: X560  
 S S OBJECTIVE T510 0T26# S S TRAVELER 6807 T510#  
**G A R ULTIMATE** S S MISS RITA R011 7R8  
 G A R LOAD UP 1314 RAB-GAR LOAD UP 4049J  
 G A R NEW DESIGN 80  
 BASIN DURAMAX 614M# BASIN MAX 602C#  
**BASIN BLACKBIRD J15R** BASIN TROJAN ERICA F736  
 R&S BLACKBIRD E87# MED ROCK TRAVELER JR#  
 BASIN BLACKBIRD 7135#

CED +8	BW +4.4	WW +55	Milk +30	YW +85	SC na
CE ★	Marb +.43	RE +.25	Fat +.034		
\$W 28.19	\$F 22.37	\$G 24.27	\$B 46.84		

LOT 313 is a high growth bull performing very well in his large contemporary of 200 head by recording 790 ADJ 205 for 116 WW ratio to rank in the top 15% for WW EPD. Top 3% for MILK EPD. Top 25% for \$W. Dam records 4 NR 105. His next two dams record 10 NR 109 and 10 NR 108.

**316 STEVENSON ULTIMATE X224**  
 Bull 16568086 birth date: 2/9/2010 tattoo: X224  
 S S OBJECTIVE T510 0T26# S S TRAVELER 6807 T510#  
**G A R ULTIMATE** S S MISS RITA R011 7R8  
 G A R LOAD UP 1314 RAB-GAR LOAD UP 4049J  
 G A R NEW DESIGN 80  
 A A R RAMBLER 779# A A R RAMBLER 356  
**STEVENSON PRIDE LADY 0662** A A R BLACKBIRD 582  
 STEVENSON PRIDE LADY 6360 STEVENSON ENCORE 5217  
 STEVENSON PRIDE LADY 4066

CED +7	BW +2.2	WW +57	Milk +25	YW +87	SC +.12
CE ★★	Marb +.59	RE +.29	Fat +.025		
\$W 33.04	\$F 23.55	\$G 31.08	\$B 52.43		

LOT 316 was a contemporary leader for performance recording 93 BW with 765 WW for 110 WW ratio. He ranks in the top 10% for WW EPD. Top 25% for MILK EPD. Top 15% for MARB EPD. Top 25% for RE EPD. Top 2% for \$W. Top 15% for \$G. Dam records 7 NR 101 and 5 YR 103 with 5 RE 102. Next two dams post 4 NR 102 and 9 NR 103.

### 317 STEVENSON ULTIMATE X247

Bull 16568084 birth date: 2/9/2010 tattoo: X247  
 S S OBJECTIVE T510 OT26# S S TRAVELER 6807 T510#  
**G A R ULTIMATE** S S MISS RITA R011 7R8  
 G A R LOAD UP 1314 RAB-GAR LOAD UP 4049J  
 G A R NEW DESIGN 80  
 A A R RAMBLER 779# A A R RAMBLER 356  
**STEVENSON ERICA M919** A A R BLACKBIRD 582  
 STEVENSON ERICA J610 FRONTIER 627C OF MILL BRAE  
 STEVENSON ERICA S77F

CED	+9	BW	+2.5	WW	+55	Milk	+24	YW	+82	SC	+1.4
CE	★	Marb	+0.66	RE	+0.20	Fat	+0.27				
\$W	32.39	\$F	19.50	\$G	32.26	\$B	48.67				

LOT 317 is a high performance bull that recorded 98 BW and 758 WW for 109 WW ratio. He ranks in the top 15% for WW EPD. Top 10% for MARB EPD. Top 3% for \$W and top 10% for \$G. Dam records 6 NR 100.



### 321 STEVENSON ROUNDUP X536

Bull 16568135 birth date: 2/7/2010 tattoo: X536  
 HARB PENDLETON 765 J H S A V FINAL ANSWER 0035#  
**21AR ROUNDUP 7005** H A R B BLACK LADY 375 J H#  
 21AR BLACKBIRD LADY F645 B C C BUSHWACKER 41-93#  
 21AR BLACKBIRD LADY C645  
 BOYD ON TARGET 1083 S A F 598 BANDO 5175#  
**STEVENSON QUEEN MOTHER R179** VDAR AMBUSH 2478  
 STEVENSON QUEEN MOTHER 881L# STEVENSON QUEEN MOTHER 5638

CED	+6	BW	+0.7	WW	+57	Milk	+25	YW	+93	SC	+4.1
CE	★★★★	Marb	+0.21	RE	+0.37	Fat	+0.29				
\$W	33.45	\$F	29.44	\$G	18.09	\$B	43.56				

Herd bull. LOT 321 record 79 BW and 744 WW for 107 WW ratio. He ranks in the lowest 25% for BW EPD and top 10% for WW EPD and top 25% for YW EPD. Top 25% for MILK EPD. Top 2% for \$W. First three dams record 3 NR 101, 8 NR 104 and 3 NR 108.



Roger Jacobs, Wayne and Keith Stevenson - 1987

### 319 STEVENSON ULTIMATE X248

Bull 16549613 birth date: 1/31/2010 tattoo: X248  
 S S OBJECTIVE T510 OT26# S S TRAVELER 6807 T510#  
**G A R ULTIMATE** S S MISS RITA R011 7R8  
 G A R LOAD UP 1314 RAB-GAR LOAD UP 4049J  
 G A R NEW DESIGN 80  
 A A R RAMBLER 779# A A R RAMBLER 356  
**STEVENSON ELINE ERICA M928** A A R BLACKBIRD 582  
 STEVENSON ELINE ERICA 5479 STEVENSON ENCORE 5217  
 STEVENSON ELINE ERICA 303E

CED	+6	BW	+1.3	WW	+51	Milk	+25	YW	+85	SC	+0.4
CE	★★★★	Marb	+0.41	RE	+0.20	Fat	+0.27				
\$W	31.25	\$F	23.87	\$G	24.67	\$B	44.52				

An easy calving bull, from an eight year cow, LOT 319 recorded 84 BW with 741 WW for 104 WW ratio. He ranks in the top 25% for WW EPD. Top 25% for MILK EPD. Top 10% for \$W. Dam records 7 NR 103, 4 YR 100 and 4 RE 103.

### 320 STEVENSON ULTIMATE X641

Bull 16567974 birth date: 2/4/2010 tattoo: X641  
 S S OBJECTIVE T510 OT26# S S TRAVELER 6807 T510#  
**G A R ULTIMATE** S S MISS RITA R011 7R8  
 G A R LOAD UP 1314 RAB-GAR LOAD UP 4049J  
 G A R NEW DESIGN 80  
 BOYD CAPTAIN 2067# SITZ ALLIANCE 6595#  
**STEVENSON LAVILLION S205** BOYD FOREVER LADY 7120  
 STEVENSON LAVILLION 6902 BASIN MAX 602C#  
 STEVENSON LAVILLION D12F

CED	+7	BW	+4.3	WW	+58	Milk	+26	YW	+92	SC	+4.2
CE	★	Marb	+0.49	RE	+0.18	Fat	+0.46				
\$W	27.83	\$F	28.07	\$G	23.38	\$B	47.08				

LOT 320 is a high performance bull recording 99 BW and 741 WW for 108 WW ratio to rank in the top 10% for WW EPD and top 25% for YW EPD. Top 15% MILK EPD and top 25% for MARB EPD. Top 25% for \$W. First three dams record 3 NR 105, 5 NR 101 and 10 NR 104.

### 322 STEVENSON ROUNDUP 5000

Bull 16549704 birth date: 1/29/2010 tattoo: 5000  
 HARB PENDLETON 765 J H S A V FINAL ANSWER 0035#  
**21AR ROUNDUP 7005** H A R B BLACK LADY 375 J H#  
 21AR BLACKBIRD LADY F645 B C C BUSHWACKER 41-93#  
 21AR BLACKBIRD LADY C645  
 STEVENSON DIRECTION 100N C A FUTURE DIRECTION 5321#  
**STEVENSON PRIDE LADY 0185** STEVENSON HEATHER ZELDA 334L  
 STEVENSON PRIDE LADY 6789 FRONTIER 627C OF MILL BRAE  
 STEVENSON PRIDE LADY 91F

CED	+11	BW	-0.1	WW	+56	Milk	+22	YW	+84	SC	na
CE	★★★★	Marb	+0.31	RE	+0.37	Fat	+0.32				
\$W	35.88	\$F	21.04	\$G	22.27	\$B	43.91				

Four star calving ease, LOT 322 recorded 81 BW with 765 WW for 107 WW ratio to rank in the lowest 10% for BW EPD and top 5% for CED EPD and top 10% for WW EPD. Top 15% for RE EPD. Top 1% for \$W. Dam records 4 NR 101.

### 323 STEVENSON ROUNDUP X458

Bull 16568166 birth date: 2/12/2010 tattoo: X458  
 HARB PENDLETON 765 J H S A V FINAL ANSWER 0035#  
**21AR ROUNDUP 7005** H A R B BLACK LADY 375 J H#  
 21AR BLACKBIRD LADY F645 B C C BUSHWACKER 41-93#  
 21AR BLACKBIRD LADY C645  
 GARTH G256 BALDRIDGE NOTCH A C#  
**STEVENSON BLACKBIRD 0354** G A R EXT 614  
 STEVENSON BLACKBIRD K834 STEVENSON RAINMAKER 544G  
 STEVENSON BLACKBIRD 5228

CED	+10	BW	+2.9	WW	+58	Milk	+22	YW	+93	SC	+3.7
CE	★	Marb	+0.19	RE	+0.31	Fat	+0.38				
\$W	29.82	\$F	29.06	\$G	15.05	\$B	40.91				

LOT 323 recorded an impressive 774 WW for 113 WW ratio to rank in the top 10% for WW EPD and top 25% for YW EPD. Top 20% for RE EPD. Top 15% for \$W. First two dams record 5 NR 105, 3 YR 108 and 5 NR 101, 5 YR 101.

Reference  
Sire



Stevenson-Hero I216U

**327 STEVENSON ROUNDUP 4560**  
 Bull 16568148 birth date: 2/9/2010 tattoo: 4560  
 HARB PENDLETON 765 J H S A V FINAL ANSWER 0035#  
**21AR ROUNDUP 7005** H A R B BLACK LADY 375 J H#  
 21AR BLACKBIRD LADY F645 B C C BUSHWACKER 41-93#  
 21AR BLACKBIRD LADY C645  
 BOYD ON TARGET 1083 S A F 598 BANDO 5175#  
**STEVENSON ENCHANTRESS 1844** BOYD FOREVER LADY 7095  
 STEVENSON ENCHANTRESS 9891 GENERATION BAND 505#  
 STEVENSON PRIME TIME 7869

CED	+10	BW	+2.3	WW	+56	Milk	+21	YW	+91	SC	+15
CE	★★	Marb	+0.41	RE	+0.22	Fat	+0.44	SW	30.18	SF	27.84
SG		SB	21.81	SB	45.45						

LOT 327 recorded 97 BW with 759 WW for 110 WW ratio to rank in the top 10% for WW EPD and top 30% for YW EPD. Top 10% for \$W.

**324 STEVENSON HERO 6840**  
 Bull 16546200 birth date: 1/31/2010 tattoo: 6840  
 H A IMAGE MAKER 0415# HERO 6267 OF R R 2418#  
**STEVENSON HERO I216U** H A RITO BLACKCAP 9038  
 FSHK PRIDE 180# SITZ ALLIANCE 6595#  
 FSHK PRIDE 725  
 G A R INTEGRITY# BON VIEW NEW DESIGN 1407#  
**STEVENSON CLOVA PRIDE S439** G A R PRECISION 1019  
 STEVENSON CLOVA PRIDE 8874 VERMILION YELLOWSTONE#  
 STEVENSON CLOVA PRIDE 4DH

CED	+6	BW	+2.7	WW	+53	Milk	+27	YW	+89	SC	na
CE	★★	Marb	+0.52	RE	+0.06	Fat	+0.27	SW	30.01	SF	29.65
SG		SB	25.90	SB	49.52						

LOT 324 recorded 97 BW along with 773 ADJ 205 for 111 WW ratio. He is a growth trait leader for WW EPD. Dam records 3 NR 106 and 2 YR 100.

**328 STEVENSON ROUNDUP 3690**  
 Bull pending birth date: 2/7/2010 tattoo: 3690  
 HARB PENDLETON 765 J H S A V FINAL ANSWER 0035#  
**21AR ROUNDUP 7005** H A R B BLACK LADY 375 J H#  
 21AR BLACKBIRD LADY F645 B C C BUSHWACKER 41-93#  
 21AR BLACKBIRD LADY C645  
 STEVENSON STELLAR 084 J L B EXACTO 416#  
**STEVENSON ELGA N711** AHLGREN ESTELLA 2758 E T E#  
 STEVENSON ELGA 991G STEVENSON FORTUNE 425C#  
 J R S ELGA 495W

CED	+7	BW	+1.1	WW	+48	Milk	+23	YW	+80	SC	+49
CE	★	Marb	+0.23	RE	+0.31	Fat	+0.40	SW	29.41	SF	20.90
SG		SB	17.67	SB	38.56						

LOT 328 recorded 744 WW for 107 WW ratio. His first two dams record 5 NR 101 and 7 NR 102.

**325 STEVENSON HERO 3220**  
 Bull 16566304 birth date: 2/5/2010 tattoo: 3220  
 H A IMAGE MAKER 0415# HERO 6267 OF R R 2418#  
**STEVENSON HERO I216U** H A RITO BLACKCAP 9038  
 FSHK PRIDE 180# SITZ ALLIANCE 6595#  
 FSHK PRIDE 725  
 BR MIDLAND# TWIN VALLEY PRECISION E161#  
**STEVENSON EMILY 7833#** BR ROYAL LASS 7036-19  
 STEVENSON EMILY D45G# PIONEER OF NOBLELAND#  
 N R MS EXT 52

CED	+5	BW	+4.5	WW	+54	Milk	+28	YW	+92	SC	+38
CE	★	Marb	+0.45	RE	+0.22	Fat	+0.25	SW	29.86	SF	30.91
SG		SB	26.38	SB	49.92						

LOT 325 is a high performance bull that recorded 765 WW for 109 WW ratio. His dam records an impressive 4 NR 107, 4 YR 104, 4 IMF 107 and 4 RE 108.

**329 STEVENSON ROUNDUP 763X**  
 Bull 16588711 birth date: 2/4/2010 tattoo: 763X  
 HARB PENDLETON 765 J H S A V FINAL ANSWER 0035#  
**21AR ROUNDUP 7005** H A R B BLACK LADY 375 J H#  
 21AR BLACKBIRD LADY F645 B C C BUSHWACKER 41-93#  
 21AR BLACKBIRD LADY C645  
 BASIN PAYWEIGHT 9333 VERMILION PAYWEIGHT J847#  
**STEVENSON NOLA 28T1** BASIN TROJAN ERICA 2889  
 DIAMOND NOLA 643J DIAMOND RAINMAKER 154E#  
 DIAMOND NOLA 229F#

CED	+4	BW	+5.3	WW	+60	Milk	+27	YW	+98	SC	na
CE	★	Marb	+0.24	RE	+0.26	Fat	+0.32	SW	25.01	SF	33.29
SG		SB	16.81	SB	45.10						

LOT 329 recorded an impressive 759 ADJ 205 for 112 WW ratio to rank in the top 3% for WW EPD and top 15% for YW EPD. Top 10% for MILK EPD. Top 20% for \$F. First three dams record 2 NR 112, 1 YR 118 and 6 NR 108, 6 YR 109 and 7 NR 101 with 6 YR 103.

**326 STEVENSON DUKE 721X**  
 Bull 16566309 birth date: 2/13/2010 tattoo: 721X  
 CAR DUKE 104# CAR TRACKER 904#  
**STEVENSON DUKE 4186** C A R MISS RAINDANCER 421#  
 STEVENSON VIXON P298 C A FUTURE DIRECTION 5321#  
 STEVENSON VIXON 62M8  
 CAR DUKE 104# CAR TRACKER 904#  
**STEVENSON CLOVA PRIDE R144T** C A R MISS RAINDANCER 421#  
 STEVENSON CLOVA PRIDE L901 ROCKN D AMBUSH 1531#  
 STEVENSON CLOVA PRIDE 7229

CED	na	BW	+2.4	WW	+69	Milk	+24	YW	na	SC	na
CE	★★	Marb	+0.41	RE	+0.22	Fat	+0.18	SW	na	SF	na
SG		SB	na	SB	na						

The highest growth EPD in the offering, LOT 326 recorded 81 BW an 802 ADJ 205 to rank in the top 1% of all non-parent bulls for WW EPD. He is line bred to the DUKE sire line and is a grandson to our all time income producing cow L901 with over \$700,000 in progeny sales. She records 2 NR 123, 1 YR 135, 144 IMF 501 and 143 RE 100.

All weaning weights were taken September 7-9, 2010

**330 STEVENSON PENDLETON 1401X**  
 Bull +16610119 birth date: 2/1/2010 tattoo: 1401X  
 S A V FINAL ANSWER 0035# SITZ TRAVELER 8180#  
**HARB PENDLETON 765 J H** S A V EMULOUS 8145  
 H A R B BLACK LADY 375 J H# H A R B HIGH PLAINS 975 JH#  
 H A R B BLACK LADY 073 J H#  
 BASIN EMULATION 2700#  
**BASIN BLACKBIRD 4296** BASIN EILEENMERE LASS 836B#  
 BASIN BLACKBIRD D921 G T MAXIMUM#  
 BASIN BLACKBIRD 685Y

CED	+10	BW	+0.6	WW	+55	Milk	+25	YW	+98	SC	+03
CE	★★★★	Marb	+0.19	RE	+0.18	Fat	+0.38	SW	30.43	SF	35.26
SG		SB	11.87	SB	42.29						

LOT 330 is an ET that records 89 BW and 746 WW. He ranks in the lowest 20% for BW EPD and top 10% for CED EPD and top 15% for both WW and YW EPDs. Top 25% for MILK. Top 10% for \$W. Top 15% for \$F. Dam records 9 BW 99, 9 NR 104, 7 YR 103, 46 IMF 105 with 46 RE 104.





### 331 STEVENSON ULTIMATE X548

Bull 16568077 birth date: 2/7/2010 tattoo: X548  
 S S OBJECTIVE T510 OT26# S S TRAVELER 6807 T510#  
**G A R ULTIMATE** S S MISS RITA R011 7R8  
 G A R LOAD UP 1314 RAB-GAR LOAD UP 4049J  
 G A R NEW DESIGN 80  
 BASIN DURAMAX 614M# BASIN MAX 602C#  
**STEVENSON LASS 1585** BASIN TROJAN ERICA F736  
 STEVENSON LASS L909 ROCKN D AMBUSH 1531#  
 STEVENSON LASS 6039

CED +6	BW +3.3	WW +59	Milk +27	YW +98	SC na
CE ★	Marb +.56	RE +.31	Fat +.031		
SW 29.08	SF 33.69	SG 28.12	SB 56.94		

LOT 331 recorded 756 WW for 108 WW ratio. He ranks in the top 4% for WW EPD and top 15% for YW EPD. Top 10% MILK EPD. Top 20% for MARB and RE EPDs and \$W, \$F and \$G. Top 15% for \$B. First two dams record 4 NR 104, 3 YR 107, 3 IMF 100 and 4 NR 105, 3 YR 108 with 4 IMF 120.



### 334 STEVENSON ULTIMATE 6920

Bull 16549608 birth date: 1/30/2010 tattoo: 6920  
 S S OBJECTIVE T510 OT26# S S TRAVELER 6807 T510#  
**G A R ULTIMATE** S S MISS RITA R011 7R8  
 G A R LOAD UP 1314 RAB-GAR LOAD UP 4049J  
 G A R NEW DESIGN 80  
 RITO 112 OF 2536 RITO 616# RITO 616 OF 4B20 6807#  
**STEVENSON BLACKBIRD GS191** G A R PRECISION 2536  
 BASIN BLACKBIRD 4296 BASIN EMULATION 270D#  
 BASIN BLACKBIRD D921

CED +7	BW +1.4	WW +60	Milk +27	YW +102	SC na
CE ★★	Marb +.63	RE +.42	Fat +.034		
SW 32.40	SF 37.38	SG 30.47	SB 61.82		

Herd bull, LOT 334 recorded 84 BW and 738 WW for 106 WW ratio. He has a great spread for EPDs ranking in the top 3% for WW EPD and top 10% for YW EPD. Top 10% for MILK. Top 15% for MARB EPD and top 10% for REA along with top 5% for \$B, top 3% for W, top 10% for \$F and top 15% for \$G. Dam records 2 NR 110, 1 YR 116, 1 IMF 136 and 1 RE 147. Grandam posts 9 NR 104, 7 YR 103, 46 IMF 105 and 46 RE 104.

### 332 STEVENSON ULTIMATE 1126X

Bull +16609455 birth date: 1/30/2010 tattoo: 1126X  
 S S OBJECTIVE T510 OT26# S S TRAVELER 6807 T510#  
**G A R ULTIMATE** S S MISS RITA R011 7R8  
 G A R LOAD UP 1314 RAB-GAR LOAD UP 4049J  
 G A R NEW DESIGN 80  
 BASIN MAX 602C# G T MAXIMUM#  
**STEVENSON EDWINA 9411** BASIN ELINE ERICA 315U#  
 STEVENSON EDWINA 4119# MED ROCK TRAVELER JR#  
 STEVENSON EDWINA 422D

CED +5	BW +2.4	WW +53	Milk +29	YW +90	SC -.01
CE ★★	Marb +.54	RE +.22	Fat +.047		
SW 29.59	SF 28.00	SG 24.79	SB 49.87		

LOT 332 is an ET that recorded 80 BW and 740 WW. He ranks in the top 20% for WW EPD. Top 4% for MILK EPD. Top 20% for MARB EPD. Top 15% for \$W. His dam is our most prolific donor cow recording 5 NR 109, 5 YR 106, 7 IMF 107 and 7 RE 102. Grandam records 6 NR 108, 6 YR 107 and 6 IMF 104. She was the dam to the \$27,000 STEVENSON PAYCHECK 9415.

### 335 STEVENSON ULTIMATE X452

Bull 16583737 birth date: 2/24/2010 tattoo: X452  
 S S OBJECTIVE T510 OT26# S S TRAVELER 6807 T510#  
**G A R ULTIMATE** S S MISS RITA R011 7R8  
 G A R LOAD UP 1314 RAB-GAR LOAD UP 4049J  
 G A R NEW DESIGN 80  
 STEVENSON YELLOWSTONE M808 VERMILION YELLOWSTONE#  
**STEVENSON BONNY 6099** STEVENSON ZARA 6468#  
 STEVENSON BONNY 6099 FRONTIER 627C OF MILL BRAE  
 STEVENSON BONNY 309F#

CED +4	BW +3.9	WW +61	Milk +26	YW +96	SC +.17
CE ★	Marb +.55	RE +.32	Fat +.048		
SW 29.52	SF 30.89	SG 25.61	SB 53.65		

LOT 335 recorded an impressive 762 ADJ 205 for 112 WW ratio to rank in the top 3% for WW EPD and top 20% for YW EPD. He posted a 97 BW. Top 15% MILK EPD. Top 20% for both MARB and RE EPDs to rank in the top 20% for \$B as well as top 15% \$W and top 25% for \$F. First three dams record 5 NR 102, 6 NR 101 and 5 NR 103.

### 333 STEVENSON ULTIMATE 2340

Bull 16567963 birth date: 2/3/2010 tattoo: 2340  
 S S OBJECTIVE T510 OT26# S S TRAVELER 6807 T510#  
**G A R ULTIMATE** S S MISS RITA R011 7R8  
 G A R LOAD UP 1314 RAB-GAR LOAD UP 4049J  
 G A R NEW DESIGN 80  
 BON VIEW NEW DESIGN 1407# B/R NEW DESIGN 036#  
**STEVENSON CLOVA PRIDE 0532** BON VIEW PRIDE 664  
 STEVENSON CLOVA PRIDE 8870 ROCKN D AMBUSH 1531#  
 STEVENSON CLOVA PRIDE 4DH

CED +10	BW +1.4	WW +50	Milk +27	YW +89	SC +.01
CE ★★	Marb +.82	RE +.39	Fat +.027		
SW 29.62	SF 28.17	SG 36.36	SB 60.95		

LOT 333 recorded 739 WW for 105 WW ratio. He ranks in the top 3% for 3% for MARB EPD and top 15% for RE EPD to rank in the top 3% for \$G and top 5% for \$B. Top 15% for \$W. Top 10% for MILK EPD. Dam is an eight year old cow that records 7 NR 105, 4 YR 107, 4 IMF 109 and 4 RE 106. Next two dams record 8 NR 100, 8 YR 100 and 4 NR 102 with 3 YR 100.

### 336 STEVENSON ULTIMATE X609

Bull 16583719 birth date: 2/17/2010 tattoo: X609  
 S S OBJECTIVE T510 OT26# S S TRAVELER 6807 T510#  
**G A R ULTIMATE** S S MISS RITA R011 7R8  
 G A R LOAD UP 1314 RAB-GAR LOAD UP 4049J  
 G A R NEW DESIGN 80  
 BOYD CAPTAIN 2067# SITZ ALLIANCE 6595#  
**STEVENSON PRIDE LADY 2075** BOYD FOREVER LADY 7120  
 STEVENSON PRIDE LADY M026 A A R RAMBLER 779#  
 STEVENSON PRIDE LADY 5930

CED +9	BW +3.6	WW +58	Milk +26	YW +87	SC +.43
CE ★	Marb +.57	RE +.20	Fat +.034		
SW 31.01	SF 23.18	SG 28.23	SB 48.58		

LOT 336 was a contemporary leader recording 751 ADJ 205 for 110 WW ratio to rank in the top 10% for WW EPD. He posted 99 BW. Top 15% for MILK EPD. Top 20% for MARB EPD. Top 10% for \$W. Dam records 3 NR 107. Grandam 5 NR 101.

### 337 STEVENSON ULTIMATE 7490

Bull 16568102 birth date: 2/10/2010 tattoo: 7490  
 S S OBJECTIVE T510 OT26# S S TRAVELER 6807 T510#  
**G A R ULTIMATE** S S MISS RITA R011 7R8  
 G A R LOAD UP 1314 RAB-GAR LOAD UP 4049J  
 G A R NEW DESIGN 80  
 MYTTY IN FOCUS S A F FOCUS OF E R#  
**STEVENSON QUEEN MOTHER 5T065** MYTTY COUNTESS 906  
 STEVENSON QUEEN MOTHER 864K# GARDENS EXPEDITION#  
 STEVENSON QUEEN MOTHER 4158

CED	+8	BW	+2.1	WW	+60	Milk	+28	YW	+99	SC	na
CE	★★★	Marb	+0.67	RE	+1.18	Fat	+0.35				
\$W	32.29	\$F	34.31	\$G	29.25	\$B	55.72				

LOT 337 recorded 87 BW with 762 ADJ 205 for 112 WW ratio to rank in the top 3% for WW EPD and top 15% for YW EPD. Top 10% for MILK EPD. Top 10% for MARB EPD for a top 15% \$B. Top 15% \$F. Top 20% \$G. Top 3% \$W. First two dams record 2 NR 105, 1 YR 107 and 6 NR 112 with 5 YR 112.



### 338 STEVENSON ULTIMATE X447

Bull 16583709 birth date: 2/20/2010 tattoo: X447  
 S S OBJECTIVE T510 OT26# S S TRAVELER 6807 T510#  
**G A R ULTIMATE** S S MISS RITA R011 7R8  
 G A R LOAD UP 1314 RAB-GAR LOAD UP 4049J  
 G A R NEW DESIGN 80  
 STEVENSON YELLOWSTONE M808 VERMILION YELLOWSTONE#  
**STEVENSON SUZY 0194** STEVENSON ZARA 6468#  
 STEVENSON SUZY K819 BASIN RAINMAKER 814Z#  
 STEVENSON SUZY B17H

CED	+6	BW	+0.8	WW	+58	Milk	+28	YW	+91	SC	na
CE	★★★★	Marb	+0.57	RE	+0.27	Fat	+0.33				
\$W	35.19	\$F	27.08	\$G	28.53	\$B	52.84				

Four star calving ease, LOT 338 recorded 83 BW with 741 ADJ 205 for 109 WW ratio. He ranks in the lowest 25% for BW EPD and top 10% for WW EPD with a top 30% for YW EPD. Top 20% MARB EPD, \$B and \$G. Top 1% \$W. Top 10% MILK EPD. First three dams post 5 NR 100, 5 NR 106 and 4 NR 101.

### 341 STEVENSON ROUNDUP I562X

Bull +16609477 birth date: 1/29/2010 tattoo: I562X  
 HARB PENDLETON 765 J H S A V FINAL ANSWER 0035#  
**21AR ROUNDUP 7005** H A R B BLACK LADY 375 J H#  
 21AR BLACKBIRD LADY F645 B C C BUSHWACKER 41-93#  
 21AR BLACKBIRD LADY C645  
 BASIN MAX 602C# G T MAXIMUM#  
**STEVENSON EDWINA 9411** BASIN ELINE ERICA 315U#  
 STEVENSON EDWINA 4119# MED ROCK TRAVELER JR#  
 STEVENSON EDWINA 422D

CED	+7	BW	+1.5	WW	+52	Milk	+27	YW	+90	SC	+1.5
CE	★★★★	Marb	+0.22	RE	+0.23	Fat	+0.48				
\$W	30.39	\$F	28.39	\$G	14.30	\$B	38.09				

Four star calving ease, LOT 341 is an ET bull that recorded 84 BW with 733 WW. He ranks in the top 20% for WW EPD and top 30% for YW EPD. Top 10% for MILK EPD. Top 10% for \$W. Dam is one our best and she records 5 NR 109, 5 YR 106, 7 IMF 107 and 7 NR 102.

### 339 STEVENSON ULTIMATE X507

Bull 16567978 birth date: 2/4/2010 tattoo: X507  
 S S OBJECTIVE T510 OT26# S S TRAVELER 6807 T510#  
**G A R ULTIMATE** S S MISS RITA R011 7R8  
 G A R LOAD UP 1314 RAB-GAR LOAD UP 4049J  
 G A R NEW DESIGN 80  
 BOYD CAPTAIN 2067# SITZ ALLIANCE 6595#  
**STEVENSON ROSEBUD 2605** BOYD FOREVER LADY 7120  
 STEVENSON ROSEBUD 9272 ROCKN D AMBUSH 1531#  
 STEVENSON ROSEBUD J716#

CED	+10	BW	+1.1	WW	+55	Milk	+24	YW	+92	SC	na
CE	★★★★	Marb	+0.57	RE	+0.38	Fat	+0.37				
\$W	31.98	\$F	29.22	\$G	29.98	\$B	53.11				

Four star calving ease, LOT 339 recorded 86 BW with 723 WW for 103 WW ratio. He ranks in the top 10% for CED EPD and top 15% for WW EPD and top 25% for YW EPD. Top 20% for MARB and top 15% for RE for a top 15% \$G and top 20% \$B.

### 342 STEVENSON ROUNDUP I161X

Bull +16607376 birth date: 2/3/2010 tattoo: I161X  
 HARB PENDLETON 765 J H S A V FINAL ANSWER 0035#  
**21AR ROUNDUP 7005** H A R B BLACK LADY 375 J H#  
 21AR BLACKBIRD LADY F645 B C C BUSHWACKER 41-93#  
 21AR BLACKBIRD LADY C645  
 BASIN MAX 602C# G T MAXIMUM#  
**STEVENSON EDWINA 9411** BASIN ELINE ERICA 315U#  
 STEVENSON EDWINA 4119# MED ROCK TRAVELER JR#  
 STEVENSON EDWINA 422D

CED	+7	BW	+1.5	WW	+52	Milk	+27	YW	+90	SC	+1.5
CE	★★★★	Marb	+0.22	RE	+0.23	Fat	+0.48				
\$W	30.39	\$F	28.39	\$G	14.30	\$B	38.09				

Full brother to LOT 341, LOT 342 is a four star calving ease ET bull that recorded 80 BW and 725 WW. He ranks in the top 20% for WW EPD and top 30% for YW EPD. Top 10% for MILK EPD. Top 10% for \$W. Dam is one our best and she records 5 NR 109, 5 YR 106, 7 IMF 107 and 7 NR 102.

### 340 STEVENSON ULTIMATE X425

Bull 16583707 birth date: 2/20/2010 tattoo: X425  
 S S OBJECTIVE T510 OT26# S S TRAVELER 6807 T510#  
**G A R ULTIMATE** S S MISS RITA R011 7R8  
 G A R LOAD UP 1314 RAB-GAR LOAD UP 4049J  
 G A R NEW DESIGN 80  
 VERMILION YELLOWSTONE# VERMILION DATELINE 7078#  
**STEVENSON ZARA 0164** VERMILION B JESTRESS 3912  
 STEVENSON ZARA K808 BASIN RAINMAKER 814Z#  
 STEVENSON ZARA 6468#

CED	+7	BW	+1.0	WW	+58	Milk	+27	YW	+94	SC	+4.7
CE	★★★★	Marb	+0.74	RE	+0.28	Fat	+0.42				
\$W	33.93	\$F	30.05	\$G	31.04	\$B	57.17				

Four star calving ease, LOT 340 recorded 85 BW and 734 ADJ 205 for 108 WW ratio. He also ranks in the top 10% for WW EPD and top 20% for YW EPD. Top 10% for MARB and top 25% for RE for a top 10% \$B, top 15% \$G. Top 1% \$W. First three dams record 5 NR 104, 4 YR 102 and 6 NR 100, 6 YR 100 and 6 NR 109 with 6 YR 106.

### 343 STEVENSON ROUNDUP X712

Bull 16568140 birth date: 2/8/2010 tattoo: X712  
 HARB PENDLETON 765 J H S A V FINAL ANSWER 0035#  
**21AR ROUNDUP 7005** H A R B BLACK LADY 375 J H#  
 21AR BLACKBIRD LADY F645 B C C BUSHWACKER 41-93#  
 21AR BLACKBIRD LADY C645  
 BOYD ON TARGET 1083 S A F 598 BANDO 5175#  
**STEVENSON CLOVA PRIDE 24T0** BOYD FOREVER LADY 7095  
 STEVENSON CLOVA PRIDE L901 ROCKN D AMBUSH 1531#  
 STEVENSON CLOVA PRIDE 7229

CED	+8	BW	+1.3	WW	+58	Milk	+22	YW	+94	SC	+2.6
CE	★★★★	Marb	+0.35	RE	+0.33	Fat	+0.33				
\$W	32.73	\$F	30.05	\$G	22.41	\$B	48.05				

Four star calving ease, LOT 343 recorded 83 BW and 744 ADJ 205 for 109 WW ratio to rank in the top 10% for WW EPD and top 20% for YW EPD. Top 20% for RE EPD. Top 3% for \$W. First three dams record 2 NR 105, 2 NR 123 and 3 NR 103.



**344 STEVENSON ON TRACK 503X**  
 Bull 16567988 birth date: 2/15/2010 tattoo: 503X  
 BOYD ON TARGET 1083 S A F 598 BANDO 5175#  
**DIAMOND ON TRACK 748R** BOYD FOREVER LADY 7095  
 DIAMOND EMULOUS PRIDE 3G BASIN MAX 806C  
 BASIN EMULOUS PRIDE C S 816Z  
 VERMILION PAYWEIGHT J847# VERMILION DATELINE 7078#  
**STEVENSON BLACKBIRD 0355** VERMILION LASS 7969  
 STEVENSON BLACKBIRD K834 STEVENSON RAINMAKER 544G  
 STEVENSON BLACKBIRD 5228

CED +7	BW +0.6	WW +49	Milk +23	YW +89	SC +77
CE ★★★★★	Marb +.13	RE +.36	Fat +.039		
SW 28.92	SF 28.55	SG 13.33	SB 38.56		

Four star calving ease, LOT 344 recorded 90 BW with 717 WW for 106 WW ratio. He ranks in the lowest 20% for BW EPD. Top 15% for RE EPD. First two dams record 4 NR 104, 3 YR 107 and 5 NR 101, 5 YR 101.

**345 STEVENSON ON TRACK X233**  
 Bull 16601420 birth date: 2/12/2010 tattoo: X233  
 BOYD ON TARGET 1083 S A F 598 BANDO 5175#  
**DIAMOND ON TRACK 748R** BOYD FOREVER LADY 7095  
 DIAMOND EMULOUS PRIDE 3G BASIN MAX 806C  
 BASIN EMULOUS PRIDE C S 816Z  
 A A R RAMBLER 779# A A R RAMBLER 356  
**STEVENSON BEAUTY 9602** A A R BLACKBIRD 582  
 STEVENSON BEAUTY 571J STEVENSON ROYCE 741C#  
 STEVENSON BEAUTY 502D#

CED +6	BW +0.2	WW +43	Milk +22	YW +72	SC +55
CE ★★★★★	Marb +.23	RE +.15	Fat +.039		
SW 30.07	SF 14.48	SG 17.05	SB 29.89		

Four star calving ease, LOT 345 records 82 BW with 729 WW for 106 WW ratio. He ranks in the lowest 15% for BW EPD. Top 10% for \$W. First three dams record 7 NR 100, 7 NR 103 and 8 NR 101.

**346 STEVENSON ON TRACK 3380**  
 Bull 16549530 birth date: 1/28/2010 tattoo: 3380  
 BOYD ON TARGET 1083 S A F 598 BANDO 5175#  
**DIAMOND ON TRACK 748R** BOYD FOREVER LADY 7095  
 DIAMOND EMULOUS PRIDE 3G BASIN MAX 806C  
 BASIN EMULOUS PRIDE C S 816Z  
 SITZ IMF 7839# SITZ ALLIANCE 6595#  
**STEVENSON ELDORENE N080#** SITZ ELSIEMERE 3648  
 STEVENSON ELDORENE 390K S&W AMBUSH 15T  
 J R S ELDORENE 554Y

CED +5	BW +0.9	WW +41	Milk +23	YW +78	SC +19
CE ★★★★★	Marb +.37	RE +.15	Fat +.036		
SW 26.27	SF 20.86	SG 21.05	SB 41.10		

Four star calving ease, LOT 346 recorded 88 BW and 717 WW for 100 WW ratio. He ranks in the lowest 25% for BW EPD. First three dams record 6 NR 103, 4 NR 109 and 9 NR 101.

**347 STEVENSON ROUNDUP 7290**  
 Bull 16568141 birth date: 2/8/2010 tattoo: 7290  
 HARB PENDLETON 765 J H S A V FINAL ANSWER 0035#  
**21AR ROUNDUP 7005** H A R B BLACK LADY 375 J H#  
 21AR BLACKBIRD LADY F645 B C C BUSHWACKER 41-93#  
 21AR BLACKBIRD LADY C645  
 STEVENSON BENCHMARK R269 STEVENSON BENCHMARK N190  
**STEVENSON ZARA T462** STEVENSON LADY M046  
 STEVENSON ZARA 4514 GARTH G256  
 STEVENSON ZARA 354#

CED +7	BW +2.2	WW +55	Milk +25	YW +89	SC na
CE ★★	Marb +.45	RE +.40	Fat +.034		
SW 31.41	SF 26.26	SG 26.80	SB 50.90		

LOT 347 recorded 89 BW with 744 ADJ 205 and 109 WW ratio to rank in the top 15% for WW EPD. Top 25% for MILK EPD. Top 10% for RE EPD. Top 25% for \$B. Top 5% for \$W. Dam records 2 NR 109, 1 YR 112 and 1 RE 112.

**348 STEVENSON ROUNDUP X709**  
 Bull 16568134 birth date: 2/7/2010 tattoo: X709  
 HARB PENDLETON 765 J H S A V FINAL ANSWER 0035#  
**21AR ROUNDUP 7005** H A R B BLACK LADY 375 J H#  
 21AR BLACKBIRD LADY F645 B C C BUSHWACKER 41-93#  
 21AR BLACKBIRD LADY C645  
 BOYD ON TARGET 1083 S A F 598 BANDO 5175#  
**STEVENSON CLOVA PRIDE 21T3** BOYD FOREVER LADY 7095  
 STEVENSON CLOVA PRIDE L901 ROCKN D AMBUSH 1531#  
 STEVENSON CLOVA PRIDE 7229

CED +8	BW +1.3	WW +58	Milk +23	YW +98	SC +31
CE ★★★★★	Marb +.29	RE +.30	Fat +.033		
SW 31.60	SF 34.08	SG 19.56	SB 46.80		

Four star calving ease, LOT 348 recorded 83 BW with 741 ADJ 205 for 109 WW ratio to rank in the top 10% for WW EPD and top 15% for YW EPD. Top 25% for RE EPD. Top 5% for \$W. First three dams record 2 NR 108, 2 NR 123 and 3 NR 103.

**349 STEVENSON ROUNDUP 6710**  
 Bull 16566285 birth date: 2/1/2010 tattoo: 6710  
 HARB PENDLETON 765 J H S A V FINAL ANSWER 0035#  
**21AR ROUNDUP 7005** H A R B BLACK LADY 375 J H#  
 21AR BLACKBIRD LADY F645 B C C BUSHWACKER 41-93#  
 21AR BLACKBIRD LADY C645  
 STEVENSON DIRECTION 100N C A FUTURE DIRECTION 5321#  
**STEVENSON PRIDE LADY S444** STEVENSON HEATHER ZELDA 334L  
 STEVENSON PRIDE LADY P008 VERMILION YELLOWSTONE#  
 STEVENSON PRIDE LADY 4890

CED +9	BW +1.4	WW +55	Milk +25	YW +93	SC +31
CE ★★★	Marb +.50	RE +.49	Fat +.044		
SW 31.56	SF 30.21	SG 27.75	SB 54.75		

LOT 349 recorded 88 BW and 715 WW for 103 WW ratio to rank in the top 15% for CED and WW EPDs with 25% for YW EPD. Top 25% for MARB EPD and top 4% for RE EPD to rank in the top 25% for \$G and top 20% for \$G. Top 5% for \$W. First three dams record 3 NR 103, 5 NR 102 and 5 NR 111.

**350 STEVENSON ROUNDUP 4870**  
 Bull 16566289 birth date: 2/2/2010 tattoo: 4870  
 HARB PENDLETON 765 J H S A V FINAL ANSWER 0035#  
**21AR ROUNDUP 7005** H A R B BLACK LADY 375 J H#  
 21AR BLACKBIRD LADY F645 B C C BUSHWACKER 41-93#  
 21AR BLACKBIRD LADY C645  
 SITZ IMF 7839# SITZ ALLIANCE 6595#  
**STEVENSON RUBY 5624** SITZ ELSIEMERE 3648  
 STEVENSON RUBY 617E STEVENSON MAXIMUM 42C  
 JRS MISS MANOR 520B

CED +5	BW +2.2	WW +49	Milk +23	YW +87	SC +25
CE ★★	Marb +.21	RE +.19	Fat +.030		
SW 27.00	SF 26.58	SG 15.68	SB 39.86		

LOT 350 recorded 96 BW with 714 WW for a 101 WW ratio. His first two dams record 5 NR 102, 4 YR 105 and 7 NR 105 with 5 YR 102.





**351 STEVENSON ULTIMATE X617**  
 Bull 16568117 birth date: 2/14/2010 tattoo: X617  
 S S OBJECTIVE T510 OT26# S S TRAVELER 6807 T510#  
**G A R ULTIMATE** S S MISS RITA R011 7R8  
 G A R LOAD UP 1314 RAB-GAR LOAD UP 4049J  
 G A R NEW DESIGN 80  
 BOYD CAPTAIN 2067# SITZ ALLIANCE 6595#  
**STEVENSON CLOVA PRIDE 2756** BOYD FOREVER LADY 7120  
 STEVENSON CLOVA PRIDE 5322 MRG 604G OF PARTNER  
 STEVENSON CLOVA PRIDE 487E

CED +7	BW +3.7	WW +57	Milk +23	YW +88	SC +38
CE ★	Marb +.51	RE +.26	Fat +.030		
SW 29.25	SF 24.52	SG 27.43	SB 50.53		

LOT 351 recorded 94 BW with 734 ADJ 205 for 108 WW ratio. He ranks in the top 10% for WW EPD. Top 25% for MARB EPD and \$G and \$B. Top 15% for \$W.

**354 STEVENSON ON TRACK 558X**  
 Bull 16584912 birth date: 2/24/2010 tattoo: 558X  
 BOYD ON TARGET 1083 S A F 598 BANDO 5175#  
**DIAMOND ON TRACK 746R** BOYD FOREVER LADY 7095  
 DIAMOND EMULOUS PRIDE 3G BASIN MAX 806C  
 BASIN EMULOUS PRIDE C S 816Z  
 VERMILION YELLOWSTONE# VERMILION DATELINE 7078#  
**STEVENSON CLOVA PRIDE R853** VERMILION B JESTRESS 3912  
 STEVENSON CLOVA PRIDE 788H TC STOCKMAN 365#  
 STEVENSON CLOVA PRIDE 547C

CED +8	BW +2.7	WW +47	Milk +20	YW +84	SC na
CE ★	Marb +.48	RE +.31	Fat +.031		
SW 24.95	SF 24.40	SG 27.69	SB 48.34		

LOT 354 recorded 737 ADJ 205 for 108 WW ratio. He ranks in the top 25% for MARB EPD and top 20% for RE EPD. Top 25% for \$G. First three dams record 4 NR 102, 7 NR 102, 3 NR 114.

**352 STEVENSON ULTIMATE X553**  
 Bull 16567979 birth date: 2/4/2010 tattoo: X553  
 S S OBJECTIVE T510 OT26# S S TRAVELER 6807 T510#  
**G A R ULTIMATE** S S MISS RITA R011 7R8  
 G A R LOAD UP 1314 RAB-GAR LOAD UP 4049J  
 G A R NEW DESIGN 80  
 BASIN DURAMAX 614M# BASIN MAX 602C#  
**STEVENSON ZARA 2485** BASIN TROJAN ERICA F736  
 STEVENSON ZARA 7M40 ROCKN D AMBUSH 1531#  
 STEVENSON ZARA 930D#

CED +5	BW +2.1	WW +50	Milk +27	YW +92	SC +08
CE ★★★	Marb +.56	RE +.28	Fat +.030		
SW 27.33	SF 31.15	SG 28.88	SB 53.96		

LOT 352 recorded 87 BW with 713 WW for 101 WW ratio. He ranks in the top 25% for YW EPD. Top 10% for MILK EPD. Top 20% for MARB EPD and top 25% for RE EPD. Top 20% for \$B and \$G. Top 25% for \$F. Dam records 4 NR 102, 2 YR 100, 2 IMF 105 and 2 REA 103.

**355 STEVENSON ON TRACK 532X**  
 Bull 16567935 birth date: 2/7/2010 tattoo: 532X  
 BOYD ON TARGET 1083 S A F 598 BANDO 5175#  
**DIAMOND ON TRACK 746R** BOYD FOREVER LADY 7095  
 DIAMOND EMULOUS PRIDE 3G BASIN MAX 806C  
 BASIN EMULOUS PRIDE C S 816Z  
 VERMILION YELLOWSTONE# VERMILION DATELINE 7078#  
**STEVENSON ELINE ERICA 1125#** VERMILION B JESTRESS 3912  
 STEVENSON ELINE ERICA 963L STEVENSON ROLLING THUNDER#  
 STEVENSON ELINE ERICA 4859

CED +4	BW +3.7	WW +46	Milk +21	YW +86	SC +.75
CE ★	Marb +.39	RE +.17	Fat +.048		
SW 21.63	SF 26.74	SG 20.86	SB 40.50		

LOT 355 recorded 713 WW for 102 WW ratio. Dam records 3 NR 105, 2 YR 105, 3 IMF 103 and 3 RE 103. Next two dams record 6 NR 103, 4 YR 102 and 4 NR 100 with 4 YR 100.

**353 STEVENSON ULTIMATE X517**  
 Bull 16583738 birth date: 2/26/2010 tattoo: X517  
 S S OBJECTIVE T510 OT26# S S TRAVELER 6807 T510#  
**G A R ULTIMATE** S S MISS RITA R011 7R8  
 G A R LOAD UP 1314 RAB-GAR LOAD UP 4049J  
 G A R NEW DESIGN 80  
 K C F BENNETT COALITION SCC# SITZ ALLIANCE 6595#  
**STEVENSON LASS 0515** PLEASANT PILL OF CONANGA#  
 STEVENSON LASS 8040 ROCKN D AMBUSH 1531#  
 STEVENSON ROYCE 4408#

CED +6	BW +5.2	WW +55	Milk +26	YW +90	SC na
CE ★	Marb +.73	RE +.18	Fat +.043		
SW 24.33	SF 27.24	SG 30.25	SB 52.26		

LOT 353 recorded an impressive 744 ADJ 204 for 109 WW to rank in the top 15% for WW EPD. Top 15% for MILK EPD. Top 10% for MARB EPD. Top 15% for \$G and top 25% for \$B. Dam records 4 NR 105, 2 YR 108, 2 IMF 111 and 2 RE 114.

**356 STEVENSON ON TRACK 4510**  
 Bull 16584803 birth date: 2/19/2010 tattoo: 4510  
 BOYD ON TARGET 1083 S A F 598 BANDO 5175#  
**DIAMOND ON TRACK 746R** BOYD FOREVER LADY 7095  
 DIAMOND EMULOUS PRIDE 3G BASIN MAX 806C  
 BASIN EMULOUS PRIDE C S 816Z  
 PAWS UP ALLIANCE 9561 SITZ ALLIANCE 6595#  
**STEVENSON BLACKCAP P811** SITZ EVERELDA ENTENSE 023  
 STEVENSON BLACKCAP 660H STEVENSON MAXIMUM 42C  
 JRS BLACKCAP B480

CED +6	BW +0.0	WW +42	Milk +27	YW +77	SC +.72
CE ★★	Marb +.30	RE +.26	Fat +.044		
SW 28.86	SF 19.54	SG 19.58	SB 37.70		

Four star calving ease, LOT 356 recorded 79 BW with 719 ADJ 205 for 106 WW ratio. He ranks in the lowest 15% for BW EPD. Top 10% for MILK EPD. Dam records 5 NR 108, 3 YR 101, 2 IMF 104 with 2 RE 108. Next two dams record 6 NR 104 and 11 NR 102.

### 357 STEVENSON ULTIMATE 400X

Bull 16583686 birth date: 2/22/2010 tattoo: 400X  
 S S OBJECTIVE T510 OT26# S S TRAVELER 6807 T510#  
 S S MISS RITA R011 7R8  
**G A R ULTIMATE**  
 G A R LOAD UP 1314 RAB-GAR LOAD UP 4049J  
 G A R NEW DESIGN 80  
 BON VIEW NEW DESIGN 1407# B/R NEW DESIGN 036#  
 BON VIEW PRIDE 664  
**STEVENSON ZARA 201P**  
 STEVENSON ZARA 0162 STEVENSON PRIME CUT K532  
 STEVENSON ZARA K808

CED	+10	BW	+0.4	WW	+53	Milk	+29	YW	+87	SC	na
CE	★★★★	Marb	+0.73	RE	+0.41	Fat	+0.30	SW	33.39	SF	25.06
		SG	34.63	SB	58.42						

Four star calving ease, LOT 357 recorded 729 ADJ 205 for 107 WW ratio and 86 BW. He ranks in the lowest 20% for BW EPD and top 10% for CED EPD and top 20% for WW EPD. Top 10% for both MARB and RE EPDs for a top 10% \$B and top 5% \$G. Top 2% for \$W. First three dams record 5 NR 104, 6 NR 103 and 6 NR 100.



### 358 STEVENSON ULTIMATE 3460

Bull 16568081 birth date: 2/8/2010 tattoo: 3460  
 S S OBJECTIVE T510 OT26# S S TRAVELER 6807 T510#  
 S S MISS RITA R011 7R8  
**G A R ULTIMATE**  
 G A R LOAD UP 1314 RAB-GAR LOAD UP 4049J  
 G A R NEW DESIGN 80  
 BON VIEW NEW DESIGN 1407# B/R NEW DESIGN 036#  
 BON VIEW PRIDE 664  
**STEVENSON PRIDE LADY 1023#**  
 STEVENSON PRIDE LADY 7181 STEVENSON ROLLING THUNDER#  
 STEVENSON PRIDE LADY 817G

CED	+6	BW	+3.4	WW	+48	Milk	+29	YW	+88	SC	+22
CE	★	Marb	+0.75	RE	+0.21	Fat	+0.34	SW	24.48	SF	27.94
		SG	32.34	SB	54.54						

LOT 358 recorded 711 WW for 102 WW ratio and 98 BW. He ranks in the top 4% for MILK EPD. Top 10% for MARB EPD. Top 10% for \$G and top 20% for \$B. Dam records 6 NR 104, 5 YR 103 and 5 IMF 114.

### 361 STEVENSON ROUNDUP 614X

Bull 16568186 birth date: 2/5/2010 tattoo: 614X  
 HARB PENDLETON 765 J H S A V FINAL ANSWER 0035#  
 H A R B BLACK LADY 375 J H#  
**21AR ROUNDUP 7005**  
 21AR BLACKBIRD LADY F645 B C C BUSHWACKER 41-93#  
 21AR BLACKBIRD LADY C645  
 BOYD ON TARGET 1083 S A F 598 BANDO 5175#  
**STEVENSON ELEMERE 2036**  
 STEVENSON ELEMERE 909M# BOYD FOREVER LADY 7095  
 STEVENSON ROLLING THUNDER#  
 STEVENSON ELEMERE 4209

CED	+6	BW	+2.3	WW	+56	Milk	+23	YW	+97	SC	+49
CE	★★	Marb	+0.22	RE	+0.31	Fat	+0.33	SW	28.67	SF	33.85
		SG	17.31	SB	43.14						

LOT 361 recorded 89 BW with 707 WW for 103 WW ratio to rank in the top 10% for WW EPD and top 15% for YW EPD. Top 25% for RE EPD. Top 20% for \$W and \$F. Dam records 2 NR 103, 1 YR 108, 1 IMF 104 with 1 RE 102.

### 359 STEVENSON ULTIMATE X302

Bull 16583701 birth date: 2/19/2010 tattoo: X302  
 S S OBJECTIVE T510 OT26# S S TRAVELER 6807 T510#  
 S S MISS RITA R011 7R8  
**G A R ULTIMATE**  
 G A R LOAD UP 1314 RAB-GAR LOAD UP 4049J  
 G A R NEW DESIGN 80  
 BASIN MAX 602C# G T MAXIMUM#  
**STEVENSON PRIDE 0313**  
 STEVENSON PRIDE B48K BASIN ELINE ERICA 315U#  
 STEVENSON RAINMAKER 544G  
 STEVENSON PRIDE 4438

CED	+6	BW	+2.6	WW	+54	Milk	+26	YW	+94	SC	+40
CE	★★	Marb	+0.55	RE	+0.18	Fat	+0.30	SW	28.14	SF	31.60
		SG	26.43	SB	53.45						

LOT 359 records 92 BW with 721 ADJ 205 for 106 WW ratio to rank in the top 15% for WW EPD and top 20% for YW EPD. Top 15% for MILK EPD. Top 20% for MARB EPD and \$B. Top 25% for \$W and \$F. First three dams record 6 NR 101, 4 NR 105 and 2 NR 108.

### 362 STEVENSON ROUNDUP 7180

Bull 16568149 birth date: 2/9/2010 tattoo: 7180  
 HARB PENDLETON 765 J H S A V FINAL ANSWER 0035#  
 H A R B BLACK LADY 375 J H#  
**21AR ROUNDUP 7005**  
 21AR BLACKBIRD LADY F645 B C C BUSHWACKER 41-93#  
 21AR BLACKBIRD LADY C645  
 STEVENSON BENCHMARK N190 C A FUTURE DIRECTION 5321#  
**STEVENSON DUCHESS T435**  
 STEVENSON DUCHESS 5354 STEVENSON ELGA L706  
 VERMILION YELLOWSTONE#  
 STEVENSON DUCHESS 140E#

CED	+7	BW	+2.7	WW	+54	Milk	+23	YW	+87	SC	+21
CE	★★	Marb	+0.53	RE	+0.35	Fat	+0.35	SW	29.73	SF	24.68
		SG	28.82	SB	51.07						

LOT 362 recorded 90 BW with 739 ADJ 205 for 109 WW ratio to rank in the top 15% for WW EPD. Top 20% for MARB EPD and top 15% for RE EPD. Top 15% for \$W, top 20% for \$G and top 25% for \$B. Dam records 2 NR 103.

### 360 STEVENSON ULTIMATE 7960

Bull 16568115 birth date: 2/12/2010 tattoo: 7960  
 S S OBJECTIVE T510 OT26# S S TRAVELER 6807 T510#  
 S S MISS RITA R011 7R8  
**G A R ULTIMATE**  
 G A R LOAD UP 1314 RAB-GAR LOAD UP 4049J  
 G A R NEW DESIGN 80  
 21AR COAL BANK C014 BASIN MAX 602C#  
**STEVENSON HEATHER ZELDA T506**  
 STEVENSON HEATHER ZELDA 2425 LEACHMAN LASS 5014#  
 BOYD CAPTAIN 2067#  
 STEVENSON HEATHER ZELDA 45M1

CED	+7	BW	+3.4	WW	+58	Milk	+28	YW	+96	SC	+25
CE	★	Marb	+0.60	RE	+0.28	Fat	+0.42	SW	28.85	SF	32.06
		SG	28.04	SB	53.88						

LOT 360 recorded 93 BW with 745 ADJ 205 for 110 WW Ratio to rank in the top 10% for WW EPD and top 20% for YW EPD. Top 10% for MILK EPD. Top 15% for MARB EPD and top 25% for RE EPD. Top 20% for \$W, \$G and \$B. Top 25% for \$F. Dam records 2 NR 110, 1 YR 112, 1 IMF 114 and 1 Re 117. Grandam posts 4 NR 103, 3 YR 104, 3 IMF 125 with 3 RE 102.

### 363 STEVENSON ROUNDUP X271

Bull 16583700 birth date: 2/19/2010 tattoo: X271  
 HARB PENDLETON 765 J H S A V FINAL ANSWER 0035#  
 H A R B BLACK LADY 375 J H#  
**21AR ROUNDUP 7005**  
 21AR BLACKBIRD LADY F645 B C C BUSHWACKER 41-93#  
 21AR BLACKBIRD LADY C645  
 TC MOONSHINE 001# CONNEALY FOREFRONT#  
**STEVENSON CLOVA PRIDE M087**  
 STEVENSON CLOVA PRIDE 631K# TC MOONSHINE 7002  
 BASIN MAX 602C#  
 JRS CLOVA PRIDE 419B#

CED	+6	BW	+2.8	WW	+56	Milk	+26	YW	+89	SC	+49
CE	★★	Marb	+0.25	RE	+0.29	Fat	+0.39	SW	30.56	SF	25.88
		SG	17.12	SB	42.51						

LOT 363 recorded 93 BW with 719 ADJ 205 for 106 WW ratio to rank in the top 10% for WW EPD. Top 15% for MILK EPD. Top 25% for MILK EPD. Top 10% for \$W. Dam records 6 NR 104.



**367 STEVENSON ROUNDUP 652X**  
 Bull 16549695 birth date: 1/28/2010 tattoo: 652X  
 HARB PENDLETON 765 J H S A V FINAL ANSWER 0035#  
**21AR ROUNDUP 7005** H A R B BLACK LADY 375 J H#  
 21AR BLACKBIRD LADY F645 B C C BUSHWACKER 41-93#  
 BOYD ON TARGET 1083 21AR BLACKBIRD LADY C645  
**STEVENSON PRIDE LADY 5026** S A F 598 BANDO 5175#  
 STEVENSON PRIDE LADY 5930 BOYD FOREVER LADY 7095  
 FRONTIER 627C OF MILL BRAE  
 STEVENSON PRIDE LADY 480E

CED +8	BW +0.2	WW +53	Milk +20	YW +95	SC +4.1
CE ★★★★★	Marb +.31	RE +.36	Fat +.040		
SW 29.56	SF 33.00	SG 20.22	SB 47.16		

Four star calving ease, LOT 367 recorded 76 BW with 698 WW for 100 WW ratio. He ranks in the lowest 15% for BW EPD and top 20% for both WW and YW EPDs. Top 15% for RE EPD. Top 15% for SW. Top 20% for SF.

**364 STEVENSON ROUNDUP 5560**  
 Bull 16568005 birth date: 2/3/2010 tattoo: 5560  
 HARB PENDLETON 765 J H S A V FINAL ANSWER 0035#  
**21AR ROUNDUP 7005** H A R B BLACK LADY 375 J H#  
 21AR BLACKBIRD LADY F645 B C C BUSHWACKER 41-93#  
 STEVENSON AMERICAN IDOL 9273 21AR BLACKBIRD LADY C645  
**STEVENSON ANNIE R315#** C A FUTURE DIRECTION 5321#  
 STEVENSON ANNIE 5393# STEVENSON ROSEBUD J716#  
 STEVENSON MAX J180  
 STEVENSON ANNIE 430E

CED +10	BW +2.0	WW +44	Milk +30	YW +85	SC -.06
CE ★★★	Marb +.17	RE +.31	Fat +.031		
SW 25.70	SF 26.51	SG 16.56	SB 36.84		

A maternal brother to the \$40,000 STEVENSON MONEYMAKER 5568, LOT 364 recorded 706 WW for 100 WW ratio. He ranks in the top 3% for MILK EPD. First two dams record 4 NR 109, 3 YR 108 and 6 NR 104 with 4 YR 105.

**368 STEVENSON ROUNDUP 3300**  
 Bull 16576776 birth date: 2/19/2010 tattoo: 3300  
 HARB PENDLETON 765 J H S A V FINAL ANSWER 0035#  
**21AR ROUNDUP 7005** H A R B BLACK LADY 375 J H#  
 21AR BLACKBIRD LADY F645 B C C BUSHWACKER 41-93#  
 SITZ IMF 7839# 21AR BLACKBIRD LADY C645  
**STEVENSON CLOVA PRIDE 6913** SITZ ALLIANCE 6595#  
 STEVENSON CLOVA PRIDE 4046 SITZ ELSIEMERE 3648  
 B BAR ROPE 703  
 STEVENSON CLOVA PRIDE 114D

CED +6	BW +2.3	WW +55	Milk +20	YW +93	SC -.30
CE ★★	Marb +.31	RE +.23	Fat +.042		
SW 28.62	SF 30.21	SG 18.88	SB 42.28		

LOT 368 recorded 94 BW with 708 ADJ 205 for 104 WW ratio to rank in the top 15% for WW EPD and top 25% for YW EPD. Top 20% for SW.

**365 STEVENSON ROUNDUP X713**  
 Bull 16568001 birth date: 2/3/2010 tattoo: X713  
 HARB PENDLETON 765 J H S A V FINAL ANSWER 0035#  
**21AR ROUNDUP 7005** H A R B BLACK LADY 375 J H#  
 21AR BLACKBIRD LADY F645 B C C BUSHWACKER 41-93#  
 BOYD ON TARGET 1083 21AR BLACKBIRD LADY C645  
**STEVENSON CLOVA PRIDE 26T6** S A F 598 BANDO 5175#  
 STEVENSON CLOVA PRIDE L901 BOYD FOREVER LADY 7095  
 ROCKN D AMBUSH 1531#  
 STEVENSON CLOVA PRIDE 7229

CED +9	BW +1.8	WW +57	Milk +22	YW +97	SC +.20
CE ★★	Marb +.31	RE +.28	Fat +.028		
SW 29.20	SF 34.33	SG 21.41	SB 48.50		

LOT 365 recorded 86 BW with 720 ADJ 205 for 106 WW ratio. He is a growth trait leader for WW EPD.

**369 STEVENSON ROUNDUP 2530**  
 Bull 16568162 birth date: 2/11/2010 tattoo: 2530  
 HARB PENDLETON 765 J H S A V FINAL ANSWER 0035#  
**21AR ROUNDUP 7005** H A R B BLACK LADY 375 J H#  
 21AR BLACKBIRD LADY F645 B C C BUSHWACKER 41-93#  
 ROCKN D AMBUSH 1531# 21AR BLACKBIRD LADY C645  
**STEVENSON MISTY 9032** PARAMONT AMBUSH 2172#  
 STEVENSON MISTY 401J MS BLACKCAP BAND OF R D 1301  
 BASIN RAINMAKER 654X#  
 D J S MISTY 916Y

CED +9	BW +1.1	WW +48	Milk +22	YW +85	SC -.20
CE ★★★★★	Marb +.23	RE +.33	Fat +.016		
SW 28.74	SF 25.00	SG 20.93	SB 41.73		

LOT 369 records 89 BW with 101 WW ratio. He ranks in the top 20% for RE EPD. Top 20% for SW. First three dams record 6 NR 105, 5 NR 100 and 10 NR 100.

**366 STEVENSON ROUNDUP 1230**  
 Bull 16568164 birth date: 2/11/2010 tattoo: 1230  
 HARB PENDLETON 765 J H S A V FINAL ANSWER 0035#  
**21AR ROUNDUP 7005** H A R B BLACK LADY 375 J H#  
 21AR BLACKBIRD LADY F645 B C C BUSHWACKER 41-93#  
 STEVENSON ROLLING THUNDER# 21AR BLACKBIRD LADY C645  
**STEVENSON EDWINA L715** G D A R RAINMAKER 340#  
 STEVENSON EDWINA 4877 AHLGREN'S ESTELLA 2758 E T E#  
 DALEBANKS BANDO A 2166  
 STEVENSON EDWINA 610D#

CED +5	BW +3.9	WW +48	Milk +22	YW +83	SC +.43
CE ★	Marb +.21	RE +.01	Fat +.022		
SW 23.58	SF 23.06	SG 16.81	SB 29.42		

LOT 366 recorded 691 ADJ 205 for 102 WW ratio. His nine year old dam records 8 NR 100 and 7 YR 100. Next two dams record 3 NR 103 and 11 NR 101.

**370 STEVENSON ROUNDUP 1221X**  
 Bull +16607378 birth date: 2/1/2010 tattoo: 1221X  
 HARB PENDLETON 765 J H S A V FINAL ANSWER 0035#  
**21AR ROUNDUP 7005** H A R B BLACK LADY 375 J H#  
 21AR BLACKBIRD LADY F645 B C C BUSHWACKER 41-93#  
 BASIN MAX 602C# 21AR BLACKBIRD LADY C645  
**STEVENSON EDWINA 9411** G T MAXIMUM#  
 STEVENSON EDWINA 4119# BASIN ELINE ERICA 315U#  
 MED ROCK TRAVELER JR#  
 STEVENSON EDWINA 422D

CED +7	BW +1.5	WW +52	Milk +27	YW +90	SC +1.15
CE ★★★★★	Marb +.22	RE +.23	Fat +.048		
SW 30.39	SF 28.39	SG 14.30	SB 38.09		

LOT 370 is an ET bull that recorded 84 BW and 691 WW. He ranks in the top 20% for WW EPD. Top 10% for MILK EPD. Top 10% for SW. First three dams record 5 NR 109, 6 NR 108 and 7 NR 100.



**371 STEVENSON IN FOCUS X722**  
 Bull 16549387 birth date: 1/24/2010 tattoo: X722  
 S A F FOCUS OF E R# S A F FAME#  
**MYTTY IN FOCUS** G D A R FOREVER LADY 246  
 MYTTY COUNTESS 906 SITZ ALLIANCE 6595#  
 BOYD ON TARGET 1083 BALDRIDGE COUNTESS 357  
**STEVENSON PRIDE LADY 3467** S A F 598 BANDO 5175#  
 STEVENSON PRIDE LADY 1023# BOYD FOREVER LADY 7095  
 BON VIEW NEW DESIGN 1407#  
 STEVENSON PRIDE LADY 7181

CED	+9	BW	+0.2	WW	+52	Milk	+25	YW	+97	SC	na
CE	★★★★	Marb	+0.56	RE	-.04	Fat	+0.28	SW	29.49	SF	35.43
		SG	26.37	SB	45.53						

Four star calving ease, LOT 371 records 80 BW with 713 WW for 104 WW ratio. He ranks in the lowest 15% for BW EPD and top 15% for CED EPD and YW EPD and top 20% for WW EPD. Top 25% for MILK EPD. Top 20% for MARB EPD. Top 15% for \$W and \$F.

**373 STEVENSON IN FOCUS X674**  
 Bull 16549392 birth date: 1/31/2010 tattoo: X674  
 S A F FOCUS OF E R# S A F FAME#  
**MYTTY IN FOCUS** G D A R FOREVER LADY 246  
 MYTTY COUNTESS 906 SITZ ALLIANCE 6595#  
 VERMILION PAYWEIGHT J847# BALDRIDGE COUNTESS 357  
**STEVENSON ZARA 400S** VERMILION DATELINE 7078#  
 STEVENSON ZARA 201P VERMILION LASS 7969  
 BON VIEW NEW DESIGN 1407#  
 STEVENSON ZARA 0162

CED	+8	BW	+1.0	WW	+53	Milk	+27	YW	+100	SC	na
CE	★★★★	Marb	+0.43	RE	+0.15	Fat	+0.11	SW	28.51	SF	38.11
		SG	26.43	SB	50.29						

Four star calving ease, LOT 373 recorded 91 BW and 689 WW. He ranks in the top 20% for WW EPD and top 10% for YW EPD. Top 10% for MILK EPD and \$F. Top 20% for \$W. First three dams record 2 NR 102, 5 NR 104 and 6 NR 103.

**372 STEVENSON IN FOCUS 636X**  
 Bull 16609918 birth date: 2/10/2010 tattoo: 636X  
 S A F FOCUS OF E R# S A F FAME#  
**MYTTY IN FOCUS** G D A R FOREVER LADY 246  
 MYTTY COUNTESS 906 SITZ ALLIANCE 6595#  
 BOYD ON TARGET 1083 BALDRIDGE COUNTESS 357  
**STEVENSON CLOVA PRIDE 42S0** S A F 598 BANDO 5175#  
 STEVENSON CLOVA PRIDE 4146 BOYD FOREVER LADY 7095  
 MED ROCK TRAVELER JR#  
 STEVENSON CLOVA PRIDE 469D

CED	+9	BW	+0.2	WW	+52	Milk	+24	YW	+96	SC	+1.02
CE	★★★★	Marb	+0.43	RE	-.11	Fat	+0.20	SW	29.53	SF	34.41
		SG	22.75	SB	40.86						

Four star calving ease, LOT 372 records 86 BW with 697 ADJ 205 for 103 WW ratio. He ranks in the lowest 15% for BW EPD and top 15% for CED EPD and top 20% for both WW and YW EPDs. Top 15% for \$W and \$F.

**374 STEVENSON ON TRACK X216**  
 Bull 16567933 birth date: 2/6/2010 tattoo: X216  
 BOYD ON TARGET 1083 S A F 598 BANDO 5175#  
**DIAMOND ON TRACK 748R** BOYD FOREVER LADY 7095  
 DIAMOND EMULOUS PRIDE 3G BASIN MAX 806C  
 BASIN EMULOUS PRIDE C S 816Z  
 BASIN MAX 602C# G T MAXIMUM#  
**STEVENSON CLOVA PRIDE M879** BASIN ELINE ERICA 315U#  
 STEVENSON CLOVA PRIDE 631H# CONNEALYS DIVIDENT 730  
 JRS CLOVA PRIDE 419B#

CED	+5	BW	+1.3	WW	+41	Milk	+20	YW	+77	SC	+4.2
CE	★★★	Marb	+0.28	RE	+0.24	Fat	+0.31	SW	25.49	SF	19.91
		SG	20.72	SB	37.22						

LOT 374 recorded 92 BW with 702 WW for 100 WW ratio. His dam records 5 NR 103, 3 YR 101 and 4 RE 105.

**375 STEVENSON ON TRACK 4470**  
 Bull 16567930 birth date: 2/2/2010 tattoo: 4470  
 BOYD ON TARGET 1083 S A F 598 BANDO 5175#  
**DIAMOND ON TRACK 748R** BOYD FOREVER LADY 7095  
 DIAMOND EMULOUS PRIDE 3G BASIN MAX 806C  
 BASIN EMULOUS PRIDE C S 816Z  
 PAWS UP ALLIANCE 9561 SITZ ALLIANCE 6595#  
**STEVENSON ELEMERE 7154** SITZ EVERELDA ENTENSE 023  
 STEVENSON ELEMERE 702G HBR EQUATION 453  
 STEVENSON ELEMERE 538C#

CED	+7	BW	-0.3	WW	+39	Milk	+25	YW	+77	SC	+6.2
CE	★★★★	Marb	+0.28	RE	+0.18	Fat	+0.47	SW	26.74	SF	20.64
		SG	18.21	SB	33.11						

Four star calving ease, LOT 375 recorded 80 BW and 700 WW to rank in the lowest 10% for BW EPD. Top 25% for MILK EPD. First three dams record 4 NR 101, 2 YR 100 and 4 NR 106, 4 YR 106 and 6 NR 105 with 4 YR 107.

**376 STEVENSON ON TRACK 5880**  
 Bull 16584825 birth date: 2/19/2010 tattoo: 5880  
 BOYD ON TARGET 1083 S A F 598 BANDO 5175#  
**DIAMOND ON TRACK 748R** BOYD FOREVER LADY 7095  
 DIAMOND EMULOUS PRIDE 3G BASIN MAX 806C  
 BASIN EMULOUS PRIDE C S 816Z  
 STEVENSON DIRECTION 62N0 C A FUTURE DIRECTION 5321#  
**STEVENSON HEATHER ZELDA R176** L L R SARAH TRAVELER#  
 STEVENSON HEATHER ZELDA L852 ANKONIAN ELIXIR 100#  
 W J S HEATHER ZELDA 925Y

CED	+6	BW	+1.4	WW	+42	Milk	+23	YW	+76	SC	+5.7
CE	★★★	Marb	+0.25	RE	+0.43	Fat	+0.34	SW	27.10	SF	18.59
		SG	19.96	SB	43.38						

A calving ease bull, LOT 376 recorded 89 BW and 695 ADJ 205 for 102 YW ratio. Top 10% for RE EPD. First three dams record 4 NR 101, 2 YR 103 and 3 NR 109, 3 YR 108 and 9 NR 110 with 8 YR 113.

**Angus Production Sale**



**To Our Customers - Past - Present and Future**

We are proud of the herd we have built up over the years and the reputation they have built both here at home and in the herds of other purebred and commercial ranchers.

On many occasions we have been privileged to have shown and sold Champion bulls and females throughout the State of Montana. We have been, and are, proud and happy that these things have been the result of our long efforts to produce better Angus. But the thing that gives us the greatest happiness and satisfaction deep down is knowing that the Angus we have produced have gone out and done great jobs for the people who have bought them. Mainly from this has come a reputation we cherish and protect.

The ability of our cattle to go out and work well for the buyer has come, for a large part, from the fact that we have spared no time or dollar in purchasing and using the best sires we could find from all over the United States. In obtaining these herd sires, we have placed emphasis on breeding and background, getting Angus blood that is Nationally famous as well as breeding that has the ability to breed the qualities we prize in generations yet unborn.

These things plus the individuals at this sale are offered to you. We are confident that those of you that take our Angus home from this sale will not only be pleased today but in years to come.

Jamie Stevenson

**Bull Calves**

### 377 STEVENSON ROUNDUP 656X

Bull 16568131 birth date: 2/6/2010 tattoo: 656X  
 HARB PENDLETON 765 J H S A V FINAL ANSWER 0035#  
**21AR ROUNDUP 7005** H A R B BLACK LADY 375 J H#  
 21AR BLACKBIRD LADY F645 B C C BUSHWACKER 41-93#  
 BOYD ON TARGET 1083 21AR BLACKBIRD LADY C645  
**STEVENSON ANNIE S315** S A F 598 BANDO 5175#  
 STEVENSON ANNIE 5393# BOYD FOREVER LADY 7095  
 STEVENSON MAX J180  
 STEVENSON ANNIE 430E

CED	+7	BW	+2.5	WW	+53	Milk	+24	YW	+95	SC	+52
CE	★★	Marb	+0.26	RE	+0.27	Fat	+0.39				
\$W	27.08	\$F	33.00	\$G	17.62	\$B	43.22				

LOT 377 recorded 93 BW and 101 WW ratio to rank in the top 20% for both WW and YW EPDs. Top 30% for RE EPD. Top 20% for \$F.



### 378 STEVENSON ROUNDUP 2420

Bull 16576774 birth date: 2/23/2010 tattoo: 2420  
 HARB PENDLETON 765 J H S A V FINAL ANSWER 0035#  
**21AR ROUNDUP 7005** H A R B BLACK LADY 375 J H#  
 21AR BLACKBIRD LADY F645 B C C BUSHWACKER 41-93#  
 ROCKN D AMBUSH 1531# PARAMONT AMBUSH 2172#  
**STEVENSON HEATHER ZELDA 45M1** MS BLACKCAP BAND OF R D 1301  
 W J S HEATHER ZELDA 925Y LEGEND OF WAITE HAVEN 192  
 J R S HEATHER 94T

CED	+9	BW	-0.2	WW	+51	Milk	+20	YW	+80	SC	-0.4
CE	★★★★	Marb	+0.39	RE	+0.40	Fat	+0.06				
\$W	33.06	\$F	19.07	\$G	28.94	\$B	46.95				

Four star calving ease, LOT 378 recorded 77 BW and 702 ADJ 205 for 103 WW ratio. He ranks in the lowest 10% for BW EPD and top 15% for CED EPD and top 25% for WW EPD. Top 10% for RE EPD. Top 2% for \$W. Top 20% for \$G.

### 381 STEVENSON ULTIMATE 753X

Bull 16568090 birth date: 2/9/2010 tattoo: 753X  
 S S OBJECTIVE T510 OT26# S S TRAVELER 6807 T510#  
**G A R ULTIMATE** S S MISS RITA R011 7R8  
 G A R LOAD UP 1314 RAB-GAR LOAD UP 4049J  
 G A R NEW DESIGN 80  
 DIAMOND PAYWEIGHT 306R VERMILION PAYWEIGHT J847#  
**STEVENSON HUTCH LASS T213** DIAMOND BLACK LADY 6083#  
 STEVENSON HUTCH LASS H38M BASIN MAX 602C#  
 STEVENSON HUTCH LASS H29H#

CED	+5	BW	+1.8	WW	+59	Milk	+26	YW	+101	SC	na
CE	★★★	Marb	+0.48	RE	+0.35	Fat	+0.42				
\$W	30.95	\$F	36.75	\$G	24.28	\$B	55.45				

LOT 381 is a calving ease bull that recorded 85 BW and 733 ADJ 205 for 108 WW. He ranks in the top 4% for WW EPD and top 10% for YW EPD. Top 15% for MILK EPD. Top 20% for RE EPD. Top 10% for \$W and \$F. Top 15% for \$B. Dam records 2 NR 106 and 1 YR 107.

### 379 STEVENSON ROUNDUP 0515

Bull 16549715 birth date: 1/30/2010 tattoo: 0515  
 HARB PENDLETON 765 J H S A V FINAL ANSWER 0035#  
**21AR ROUNDUP 7005** H A R B BLACK LADY 375 J H#  
 21AR BLACKBIRD LADY F645 B C C BUSHWACKER 41-93#  
 THREE TREES PRIME CUT 0145# 21AR BLACKBIRD LADY C645  
**STEVENSON ZARA 25R3** SUMMITCREST PRIME CUT 1G42#  
 STEVENSON ZARA 4983# BLACK TOOTH LADY B 380#  
 Q A S TRAVELER 23-4#  
 J R S ZARA 448T

CED	+4	BW	+1.3	WW	+46	Milk	+21	YW	+86	SC	+1.15
CE	★★★★	Marb	+0.28	RE	+0.25	Fat	+0.42				
\$W	26.67	\$F	26.74	\$G	19.04	\$B	38.69				

A calving ease bull, LOT 379 recorded 87 BW.

### 382 STEVENSON ULTIMATE 7810

Bull 16568093 birth date: 2/9/2010 tattoo: 7810  
 S S OBJECTIVE T510 OT26# S S TRAVELER 6807 T510#  
**G A R ULTIMATE** S S MISS RITA R011 7R8  
 G A R LOAD UP 1314 RAB-GAR LOAD UP 4049J  
 G A R NEW DESIGN 80  
 21AR COAL BANK C014 BASIN MAX 602C#  
**STEVENSON ZELDA 4287** LEACHMAN LASS 5014#  
 STEVENSON ZELDA 1694 BOYD CAPTAIN 2067#  
 STEVENSON ZELDA L163

CED	+7	BW	+4.2	WW	+59	Milk	+25	YW	+93	SC	+2.4
CE	★	Marb	+0.49	RE	+0.23	Fat	+0.49				
\$W	28.44	\$F	28.67	\$G	23.51	\$B	47.92				

LOT 382 recorded 733 ADJ 205 to ratio 108 WW. Top 4% for WW EPD and top 25% for YW EPD. Top 25% for MILK EPD. Top 25% for MARB EPD. Top 20% for \$W. Dam records 2 NR 104.

### 380 STEVENSON ROUNDUP 6250

Bull 16549711 birth date: 1/30/2010 tattoo: 6250  
 HARB PENDLETON 765 J H S A V FINAL ANSWER 0035#  
**21AR ROUNDUP 7005** H A R B BLACK LADY 375 J H#  
 21AR BLACKBIRD LADY F645 B C C BUSHWACKER 41-93#  
 C A FUTURE DIRECTION 5321# 21AR BLACKBIRD LADY C645  
**STEVENSON ENCHANTRESS S906** G A R PRECISION 1680#  
 STEVENSON ENCHANTRESS 449J# C A MISS POWER FIX 308  
 FRONTIER 627C OF MILL BRAE  
 STEVENSON ENCHANTRESS 4996

CED	+8	BW	+2.2	WW	+50	Milk	+23	YW	+88	SC	+1.18
CE	★★	Marb	+0.28	RE	+0.41	Fat	+0.48				
\$W	27.49	\$F	27.18	\$G	18.68	\$B	44.87				

LOT 380 recorded 93 BW. He ranks in the top 30% for WW EPD. Top 10% for RE EPD.

### 383 STEVENSON ULTIMATE 3540

Bull 16583726 birth date: 2/24/2010 tattoo: 3540  
 S S OBJECTIVE T510 OT26# S S TRAVELER 6807 T510#  
**G A R ULTIMATE** S S MISS RITA R011 7R8  
 G A R LOAD UP 1314 RAB-GAR LOAD UP 4049J  
 G A R NEW DESIGN 80  
 BON VIEW NEW DESIGN 1407# B/R NEW DESIGN 036#  
**STEVENSON DONNA 1353#** BON VIEW PRIDE 664  
 STEVENSON DONNA 786L DIAMOND RAINMAKER 154E#  
 STEVENSON DONNA 449C#

CED	+7	BW	+0.2	WW	+52	Milk	+28	YW	+91	SC	-0.05
CE	★★★★	Marb	+0.82	RE	+0.27	Fat	+0.41				
\$W	31.53	\$F	29.38	\$G	32.18	\$B	58.96				

Four star calving ease, LOT 383 recorded 80 BW and 721 ADJ 205 for 106 WW. He ranks in the lowest 15% for BW EPD and top 20% for WW EPD. Top 10% for MILK EPD. Top 3% for MARB EPD. Top 5% for \$W. Top 10% for \$G and \$B. Dam records 6 NR 105, 5 YR 104, 5 IMF 109 and 5 REA 102.

Bull Calves



### 384 STEVENSON ULTIMATE 7460

Bull 16568113 birth date: 2/12/2010 tattoo: 7460  
 S S OBJECTIVE T510 OT26# S S TRAVELER 6807 T510#  
**G A R ULTIMATE** S S MISS RITA R011 7R8  
 G A R LOAD UP 1314 RAB-GAR LOAD UP 4049J  
 G A R NEW DESIGN 80  
 MYTTY IN FOCUS S A F FOCUS OF E R#  
**STEVENSON PRIDE 5T050** MYTTY COUNTESS 906  
 STEVENSON PRIDE M951 BASIN MAX 602C#  
 STEVENSON PRIDE 7689

CED +9	BW +1.0	WW +59	Milk +25	YW +94	SC +.41
CE ★★★★★	Marb +.78	RE +.26	Fat +.035		
SW 34.30	SF 29.67	SG 32.80	SB 57.48		

Four star calving ease, LOT 384 recorded 81 BW with 733 ADJ 205 for 108 WW. He ranks in the top 15% for CED EPD and top 4% for WW EPD and top 20% for YW EPD. Top 25% for MILK. Top 4% for MARB EPD. Top 1% for \$W. Top 10% for \$G and \$F.

### 385 STEVENSON ULTIMATE 7450

Bull 16583730 birth date: 2/26/2010 tattoo: 7450  
 S S OBJECTIVE T510 OT26# S S TRAVELER 6807 T510#  
**G A R ULTIMATE** S S MISS RITA R011 7R8  
 G A R LOAD UP 1314 RAB-GAR LOAD UP 4049J  
 G A R NEW DESIGN 80  
 MYTTY IN FOCUS S A F FOCUS OF E R#  
**STEVENSON LAVILLION 5T043** MYTTY COUNTESS 906  
 STEVENSON LAVILLION 212P# C A FUTURE DIRECTION 5321#  
 STEVENSON LAVILLION M006

CED +8	BW +1.8	WW +61	Milk +32	YW +98	SC na
CE ★★★	Marb +.75	RE +.35	Fat +.030		
SW 34.00	SF 32.90	SG 33.20	SB 61.80		

Herd bull, LOT 385 recorded 84 BW and 769 ADJ 205 for 113 WW. He ranks in the top 25% for CED EPD, top 3% for WW EPD, top 15% for YW EPD, top 1% for MILK, top 5% for MARB EPD, top 15% for RE EPD, top 1% for \$W, top 20% for \$F, top 10% for \$G and top 5% for \$B. Dam records 2 NR 114, 1 YR 116, 1 IMF 107 and 1 RE 107. Next two dams record 4 NR 114, 2 YR 108, 3 IMF 107, 3 RE 107 and 5 NR 106, 4 YR 100, 6 IMF 121 with 6 RE 106.

### 386 STEVENSON ULTIMATE 574X

Bull 16568116 birth date: 2/13/2010 tattoo: 574X  
 S S OBJECTIVE T510 OT26# S S TRAVELER 6807 T510#  
**G A R ULTIMATE** S S MISS RITA R011 7R8  
 G A R LOAD UP 1314 RAB-GAR LOAD UP 4049J  
 G A R NEW DESIGN 80  
 BON VIEW NEW DESIGN 1407# B/R NEW DESIGN 036#  
**STEVENSON DIXIE R915** BON VIEW PRIDE 664  
 STEVENSON DIXIE 6849 FRONTIER 627C OF MILL BRAE  
 STEVENSON DIXIE 608F

CED +7	BW +1.8	WW +51	Milk +27	YW +89	SC na
CE ★★★	Marb +.73	RE +.30	Fat +.029		
SW 29.49	SF 27.78	SG 33.28	SB 57.78		

LOT 386 recorded 86 BW with 696 WW for 102 WW ratio to rank in the top 25% for WW EPD. Top 10% for MILK EPD, MARB EPD, \$G and \$B. Top 25% for RE EPD. Dam records 4 NR 104.

### 387 STEVENSON ULTIMATE 7780

Bull 16568079 birth date: 2/7/2010 tattoo: 7780  
 S S OBJECTIVE T510 OT26# S S TRAVELER 6807 T510#  
**G A R ULTIMATE** S S MISS RITA R011 7R8  
 G A R LOAD UP 1314 RAB-GAR LOAD UP 4049J  
 G A R NEW DESIGN 80  
 21AR COAL BANK C014 BASIN MAX 602C#  
**STEVENSON ZELDA 405T** LEACHMAN LASS 5014#  
 STEVENSON ZELDA 2794 BON VIEW NEW DESIGN 1407#  
 STEVENSON ZELDA 6772

CED +9	BW +0.4	WW +56	Milk +27	YW +96	SC na
CE ★★★★★	Marb +.55	RE +.28	Fat +.041		
SW 32.52	SF 32.84	SG 26.89	SB 52.95		

Four star calving ease, LOT 387 recorded 78 BW with 720 ADJ 205 for 106 WW ratio. He ranks in the lowest 20% for BW EPD, top 15% for CED EPD, top 10% for WW EPD and top 20% for YW EPD. First two dams record 2 NR 100 and 5 NR 102.

### 388 STEVENSON ULTIMATE 1029X

Bull +16609454 birth date: 1/29/2010 tattoo: 1029X  
 S S OBJECTIVE T510 OT26# S S TRAVELER 6807 T510#  
**G A R ULTIMATE** S S MISS RITA R011 7R8  
 G A R LOAD UP 1314 RAB-GAR LOAD UP 4049J  
 G A R NEW DESIGN 80  
 BASIN MAX 602C# G T MAXIMUM#  
**STEVENSON EDWINA 9411** BASIN ELINE ERICA 315U#  
 STEVENSON EDWINA 4119# MED ROCK TRAVELER JR#  
 STEVENSON EDWINA 422D

CED +5	BW +2.4	WW +53	Milk +29	YW +90	SC -.01
CE ★★	Marb +.54	RE +.22	Fat +.047		
SW 29.59	SF 28.00	SG 24.79	SB 49.87		

LOT 388 is an ET that recorded 83 BW and 695 WW. He ranks in the top 20% for WW EPD, top 4% for MILK EPD and top 20% for MARB EPD. His dam is our most prolific donor recording 5 NR 109, 5 YR 106, 7 IMF 107 with 7 RE 102.

### 389 STEVENSON ULTIMATE 1452X

Bull +16609462 birth date: 2/4/2010 tattoo: 1452X  
 S S OBJECTIVE T510 OT26# S S TRAVELER 6807 T510#  
**G A R ULTIMATE** S S MISS RITA R011 7R8  
 G A R LOAD UP 1314 RAB-GAR LOAD UP 4049J  
 G A R NEW DESIGN 80  
 BASIN MAX 602C# G T MAXIMUM#  
**STEVENSON EDWINA 9411** BASIN ELINE ERICA 315U#  
 STEVENSON EDWINA 4119# MED ROCK TRAVELER JR#  
 STEVENSON EDWINA 422D

CED +5	BW +2.4	WW +53	Milk +29	YW +90	SC -.01
CE ★★	Marb +.54	RE +.22	Fat +.047		
SW 29.59	SF 28.00	SG 24.79	SB 49.87		

LOT 389 is an ET that recorded 84 BW with 692 WW. He ranks in the top 20% for WW EPD, top 4% for MILK EPD and top 20% for MARB EPD. His dam is our most prolific donor recording 5 NR 109, 5 YR 106, 7 IMF 107 with 7 RE 102.

### 390 STEVENSON ULTIMATE X546

Bull 16583710 birth date: 2/23/2010 tattoo: X546  
 S S OBJECTIVE T510 OT26# S S TRAVELER 6807 T510#  
**G A R ULTIMATE** S S MISS RITA R011 7R8  
 G A R LOAD UP 1314 RAB-GAR LOAD UP 4049J  
 G A R NEW DESIGN 80  
 BASIN DURAMAX 614M# BASIN MAX 602C#  
**STEVENSON ANNIE 1525** BASIN TROJAN ERICA F736  
 STEVENSON ANNIE 9111 ROCKN D AMBUSH 1531#  
 STEVENSON ANNIE 7069

CED +8	BW +2.1	WW +55	Milk +27	YW +90	SC na
CE ★★	Marb +.61	RE +.18	Fat +.023		
SW 31.35	SF 27.24	SG 29.80	SB 53.29		

LOT 390 recorded 89 BW with 710 ADJ 205 for 104 WW. He ranks in the top 15% for WW EPD. Top 10% for MILK. Top 15% for MARB EPD. Top 5% for \$W. Top 15% for \$G. top 20% for \$B. Dam records 4 NR 105, 2 YR 101 and 2 IMF 133.



### 391 STEVENSON ON TRACK X629

Bull 16549534 birth date: 1/29/2010 tattoo: X629  
 BOYD ON TARGET 1083  
**DIAMOND ON TRACK 748R**  
 DIAMOND EMULOUS PRIDE 3G  
 KMK ALLIANCE I87 N24  
**STEVENSON ELGA 5808**  
 STEVENSON ELGA 22R6

S A F 598 BANDO 5175#  
 BOYD FOREVER LADY 7095  
 BASIN MAX 806C  
 BASIN EMULOUS PRIDE C S 816Z  
 KMK ALLIANCE 6595 I87#  
 KMK EVERELDA ENTENSE J495  
 STEVENSON SILVERADO N195  
 STEVENSON ELGA 6938#

CED +8	BW -2.7	WW +49	Milk +21	YW +81	SC na
CE ★★★★★	Marb +.30	RE +.34	Fat +.043		
SW 33.77	SF 20.76	SG 21.08	SB 38.53		

Four star calving ease, LOT 391 recorded 57 BW with 726 ADJ 205 for 107 WW ratio. He ranks in the lowest 1% for BW EPD. Top 25% for CED EPD. Top 20% for RE EPD. Top 2% for \$W.

### 392 STEVENSON ON TRACK X650

Bull 16549526 birth date: 1/26/2010 tattoo: X650  
 BOYD ON TARGET 1083  
**DIAMOND ON TRACK 748R**  
 DIAMOND EMULOUS PRIDE 3G  
 BOYD CAPTAIN 2067#  
**STEVENSON ERICA S366**  
 STEVENSON ERICA 13N1

S A F 598 BANDO 5175#  
 BOYD FOREVER LADY 7095  
 BASIN MAX 806C  
 BASIN EMULOUS PRIDE C S 816Z  
 SITZ ALLIANCE 6595#  
 BOYD FOREVER LADY 7120  
 BROOKS EXT 792#  
 STEVENSON ERICA 857L

CED +8	BW -0.9	WW +43	Milk +20	YW +80	SC na
CE ★★★★★	Marb +.22	RE +.15	Fat +.041		
SW 28.02	SF 22.03	SG 16.11	SB 31.34		

Four star calving ease, LOT 392 records 76 BW to rank in the lowest 5% for BW EPD and top 25% for CED EPD.

### 393 STEVENSON ON TRACK X664

Bull 16567925 birth date: 2/1/2010 tattoo: X664  
 BOYD ON TARGET 1083  
**DIAMOND ON TRACK 748R**  
 DIAMOND EMULOUS PRIDE 3G  
 VERMILION PAYWEIGHT J847#  
**STEVENSON CLOVA PRIDE 1436**  
 STEVENSON CLOVA PRIDE L726

S A F 598 BANDO 5175#  
 BOYD FOREVER LADY 7095  
 BASIN MAX 806C  
 BASIN EMULOUS PRIDE C S 816Z  
 VERMILION DATELINE 7078#  
 VERMILION LASS 7969  
 DIAMOND RAINMAKER 154E#  
 STEVENSON CLOVA PRIDE 746G

CED +4	BW +1.1	WW +47	Milk +22	YW +88	SC na
CE ★★★★★	Marb +.28	RE +.34	Fat +.048		
SW 27.11	SF 28.33	SG 18.00	SB 43.17		

Four star calving ease, LOT 393 recorded 89 BW and ranks in the lowest 30% for BW EPD. Dam records 3 NR 103, 2 YR 105, 2 IMF 121 and 2 RE 100.

### 394 STEVENSON ON TRACK X547

Bull 16567998 birth date: 2/17/2010 tattoo: X547  
 BOYD ON TARGET 1083  
**DIAMOND ON TRACK 748R**  
 DIAMOND EMULOUS PRIDE 3G  
 BASIN DURAMAX 614M#  
**STEVENSON CHLOE 1535**  
 STEVENSON CHLOE 9131

S A F 598 BANDO 5175#  
 BOYD FOREVER LADY 7095  
 BASIN MAX 806C  
 BASIN EMULOUS PRIDE C S 816Z  
 BASIN MAX 602C#  
 BASIN TROJAN ERICA F736  
 ROCKN D AMBUSH 1531#  
 STEVENSON CHLOE 749J

CED +8	BW +1.8	WW +42	Milk +23	YW +78	SC +1.0
CE ★★★	Marb +.27	RE +.31	Fat +.032		
SW 25.84	SF 20.49	SG 20.77	SB 39.11		

LOT 394 recorded 92 BW and a 100 WW ratio. Top 20% for RE EPD. Dam records 4 NR 101, 3 YR 100 and 3 RE 112.

### 395 STEVENSON ON TRACK X663

Bull 16567929 birth date: 2/2/2010 tattoo: X663  
 BOYD ON TARGET 1083  
**DIAMOND ON TRACK 748R**  
 DIAMOND EMULOUS PRIDE 3G  
 VERMILION PAYWEIGHT J847#  
**STEVENSON MS 914A 1426**  
 STEVENSON MS 914A D52L

S A F 598 BANDO 5175#  
 BOYD FOREVER LADY 7095  
 BASIN MAX 806C  
 BASIN EMULOUS PRIDE C S 816Z  
 VERMILION DATELINE 7078#  
 VERMILION LASS 7969  
 STEVENSON BRUNO 561G#  
 N R MS 914A 5920

CED +3	BW -0.2	WW +43	Milk +25	YW +89	SC na
CE ★★★★★	Marb +.19	RE +.37	Fat +.036		
SW 25.70	SF 30.87	SG 15.73	SB 43.36		

Four star calving ease, LOT 395 recorded 77 BW to rank in the lowest 10% for BW EPD. Top 15% for RE EPD. Dam records 3 NR 102, 2 YR 107 and 2 RE 103. Grandam posts 4 NR 109, 3 YR 112 and 3 RE 104.

All weaning weights were taken September 7-9, 2010

### 396 STEVENSON ROUNDUP 666X

Bull 16568182 birth date: 2/17/2010 tattoo: 666X  
 HARB PENDLETON 765 J H  
**21AR ROUNDUP 7005**  
 21AR BLACKBIRD LADY F645  
 STEVENSON ON TARGET H41P  
**STEVENSON LUCKY CHARM 751S**  
 STEVENSON LUCKY CHARM 389C#

S A V FINAL ANSWER 0035#  
 H A R B BLACK LADY 375 J H#  
 B C C BUSHWACKER 41-93#  
 21AR BLACKBIRD LADY C645  
 BOYD ON TARGET 1083  
 STEVENSON ENCHANTRESS H30H  
 IMPACT 2000 G#  
 J R S LUCKY CHARM 605Y

CED +7	BW +2.1	WW +50	Milk +23	YW +85	SC na
CE ★★	Marb +.24	RE +.29	Fat +.029		
SW 28.61	SF 24.24	SG 19.02	SB 40.55		

LOT 396 records 95 BW with 699 ADJ 205 for 103 WW ratio. Top 30% for WW EPD. Top 25% for RE EPD.

### 397 STEVENSON ROUNDUP 5050

Bull 16583680 birth date: 2/22/2010 tattoo: 5050  
 HARB PENDLETON 765 J H  
**21AR ROUNDUP 7005**  
 21AR BLACKBIRD LADY F645  
 C A FUTURE DIRECTION 5321#  
**STEVENSON ELDORENE 3385**  
 STEVENSON ELDORENE N080#

S A V FINAL ANSWER 0035#  
 H A R B BLACK LADY 375 J H#  
 B C C BUSHWACKER 41-93#  
 21AR BLACKBIRD LADY C645  
 G A R PRECISION 1680#  
 C A MISS POWER FIX 308  
 SITZ IMF 7839#  
 STEVENSON ELDORENE 390K

CED +8	BW +2.8	WW +49	Milk +27	YW +87	SC -.04
CE ★★	Marb +.37	RE +.37	Fat +.024		
SW 26.62	SF 26.58	SG 24.34	SB 50.38		

LOT 397 recorded 94 BW with 693 ADJ 205 for 102 WW ratio. Top 10% for MILK EPD. Top 15% for RE EPD. Dam records 3 NR 103, 1 YR 103 and 1 RE 100.

### 398 STEVENSON ROUNDUP 3710

Bull 16576777 birth date: 2/23/2010 tattoo: 3710  
 HARB PENDLETON 765 J H  
**21AR ROUNDUP 7005**  
 21AR BLACKBIRD LADY F645  
 SHADY BROOK EMULATION 548J  
**STEVENSON ELEMERE N132**  
 STEVENSON ELEMERE 611L

S A V FINAL ANSWER 0035#  
 H A R B BLACK LADY 375 J H#  
 B C C BUSHWACKER 41-93#  
 21AR BLACKBIRD LADY C645  
 FINKS 5522-6148#  
 SITZ EVERELDA ENTENSE 1137  
 BASIN MAX 602C#  
 JRS ELEMERE 31B

CED +7	BW +1.9	WW +48	Milk +22	YW +79	SC +.63
CE ★★	Marb +.35	RE +.26	Fat +.044		
SW 29.41	SF 19.23	SG 21.45	SB 39.49		

LOT 398 recorded 91 BW and 693 ADJ 205 for 102 WW ratio. His dam is eight years old and records 6 NR 100.

### 399 STEVENSON ROUNDUP 7890

Bull 16568153 birth date: 2/11/2010 tattoo: 7890  
 HARB PENDLETON 765 J H  
**21AR ROUNDUP 7005**  
 21AR BLACKBIRD LADY F645  
 21AR COAL BANK C014  
**STEVENSON LAVILLION 5837**  
 STEVENSON LAVILLION 102R

S A V FINAL ANSWER 0035#  
 H A R B BLACK LADY 375 J H#  
 B C C BUSHWACKER 41-93#  
 21AR BLACKBIRD LADY C645  
 BASIN MAX 602C#  
 LEACHMAN LASS 5014#  
 STEVENSON DIRECTION 62NO  
 STEVENSON LAVILLION 6291

CED +7	BW +1.4	WW +57	Milk +24	YW +97	SC na
CE ★★	Marb +.16	RE +.30	Fat +.047		
SW 31.33	SF 33.46	SG 12.61	SB 38.85		

LOT 399 recorded 84 BW with 707 ADJ 205 for 104 WW ratio. Top 10% for WW EPD and top 15% for YW EPD. Top 25% for RE EPD. Top 5% for \$W. Top 20% for \$F. Dam records 2 NR 104, 1 YR 100, 1 IMF 100 and 1 RE 116.

### 400 STEVENSON ROUNDUP 693X

Bull 16568183 birth date: 2/17/2010 tattoo: 693X  
 HARB PENDLETON 765 J H  
**21AR ROUNDUP 7005**  
 21AR BLACKBIRD LADY F645  
 BASIN RAINMAKER P157  
**STEVENSON PIONEER LADY 4396**  
 STEVENSON PIONEER LADY P122

S A V FINAL ANSWER 0035#  
 H A R B BLACK LADY 375 J H#  
 B C C BUSHWACKER 41-93#  
 21AR BLACKBIRD LADY C645  
 BASIN RAINMAKER 747L#  
 BASIN ERICA 9181  
 BOYD CAPTAIN 2067#  
 STEVENSON PIONEER LADY D50L

CED +11	BW +2.2	WW +50	Milk +24	YW +87	SC +.54
CE ★★	Marb +.26	RE +.27	Fat +.039		
SW 28.17	SF 26.20	SG 17.80	SB 41.02		

LOT 400 recorded 694 ADJ 205 for 102 WW ratio. He posted 98 BW. Top 30% for WW, MILK and RE EPDs.

### 401 STEVENSON ULTIMATE X555

Bull 16583712 birth date: 2/18/2010 tattoo: X555  
 S S OBJECTIVE T510 OT26# S S TRAVELER 6807 T510#  
**G A R ULTIMATE** S S MISS RITA R011 7R8  
 G A R LOAD UP 1314 RAB-GAR LOAD UP 4049J  
 G A R NEW DESIGN 80  
 BASIN DURAMAX 614M# BASIN MAX 602C#  
**STEVENSON ENCHANTRESS 2875** BASIN TROJAN ERICA F736  
 STEVENSON ENCHANTRESS 192M BALDRIDGE JETHRO 75J#  
 JRS ENCHANTRESS 16A

CED	+9	BW	+1.3	WW	+51	Milk	+28	YW	+87	SC	na
CE	★★★	Marb	+0.52	RE	+0.19	Fat	+0.22				
\$W	31.17	\$F	25.82	\$G	28.11	\$B	50.03				

LOT 401 recorded 86 BW with 694 ADJ 205 for 102 WW ratio. He ranks in the top 25% for WW EPD. Top 10% for MILK EPD. Top 20% for MARB EPD. Top 10% for \$W. Dam records 3 NR 100.

### 402 STEVENSON ULTIMATE 530X

Bull 16567985 birth date: 2/7/2010 tattoo: 530X  
 S S OBJECTIVE T510 OT26# S S TRAVELER 6807 T510#  
**G A R ULTIMATE** S S MISS RITA R011 7R8  
 G A R LOAD UP 1314 RAB-GAR LOAD UP 4049J  
 G A R NEW DESIGN 80  
 VERMILION YELLOWSTONE# VERMILION DATELINE 7078#  
**STEVENSON ZARA 0165** VERMILION B JESTRESS 3912  
 STEVENSON ZARA K808 BASIN RAINMAKER #142#  
 STEVENSON ZARA 6468#

CED	+6	BW	+2.5	WW	+53	Milk	+26	YW	+94	SC	+62
CE	★★	Marb	+0.73	RE	+0.31	Fat	+0.41				
\$W	27.83	\$F	31.99	\$G	31.64	\$B	57.47				

LOT 402 recorded 92 BW and ranks in the top 20% for WW and YW EPDs. Top 15% for MILK EPD. Top 10% for MARB EPD. Top 25% for \$W and \$F. Top 15% for \$G. Top 10% for \$B.

### 403 STEVENSON ULTIMATE X569

Bull 16583715 birth date: 2/21/2010 tattoo: X569  
 S S OBJECTIVE T510 OT26# S S TRAVELER 6807 T510#  
**G A R ULTIMATE** S S MISS RITA R011 7R8  
 G A R LOAD UP 1314 RAB-GAR LOAD UP 4049J  
 G A R NEW DESIGN 80  
 GARTH G256 BALDRIDGE NOTCH A C#  
**STEVENSON CHLOE 1085** G A R EXT 614  
 STEVENSON CHLOE 914L STEVENSON ROLLING THUNDER#  
 STEVENSON CHLOE 577J

CED	+8	BW	+2.2	WW	+56	Milk	+22	YW	+95	SC	+18
CE	★★	Marb	+0.55	RE	+0.25	Fat	+0.24				
\$W	29.37	\$F	31.83	\$G	28.50	\$B	55.11				

LOT 403 recorded 90 BW with 688 ADJ 205 for 101 WW ratio. He ranks in the top 10% for WW EPD and top 20% for YW EPD. Top 20% for MARB EPD. Top 15% for \$W and \$B. Top 20% \$G. Dam records 4 NR 100, 2 YR 102 and 2 IMF 105.

### 404 STEVENSON ULTIMATE 680X

Bull 16567981 birth date: 2/5/2010 tattoo: 680X  
 S S OBJECTIVE T510 OT26# S S TRAVELER 6807 T510#  
**G A R ULTIMATE** S S MISS RITA R011 7R8  
 G A R LOAD UP 1314 RAB-GAR LOAD UP 4049J  
 G A R NEW DESIGN 80  
 BASIN DURAMAX 614M# BASIN MAX 602C#  
**STEVENSON CLOVA PRIDE 3876** BASIN TROJAN ERICA F736  
 STEVENSON CLOVA PRIDE 7483 GARDENS EXPEDITION#  
 STEVENSON CLOVA PRIDE 532G

CED	+5	BW	+2.8	WW	+48	Milk	+28	YW	+92	SC	na
CE	★★	Marb	+0.49	RE	+0.27	Fat	+0.34				
\$W	24.41	\$F	31.93	\$G	26.41	\$B	50.84				

LOT 404 recorded 92 BW. He ranks in the top 25% for YW EPD. Top 10% for MILK EPD. Top 25% for MARB EPD and top 30% for RE EPD. Top 25% for \$B. Dam records 2 NR 102.

### 405 STEVENSON PREDESTINED 1448X

Bull +16610117 birth date: 2/9/2010 tattoo: 1448X  
 B/R NEW DESIGN 036# V D A R NEW TREND 315#  
**G A R PREDESTINED#** B/R BLACKCAP EMPRESS 76  
 G A R EXT 4206# N BAR EMULATION EXT#  
 G A R 6807 TRAVELER 1432  
 SITZ ALLIANCE 6595# SITZ TRAVELER 8180#  
**FSHK PRIDE 180#** SITZ BARBARAMERE JET 2698#  
 FSHK PRIDE 725 J C H TREND 308#  
 FSHK PRIDE 430

CED	+5	BW	+2.8	WW	+50	Milk	+30	YW	+100	SC	+57
CE	★★	Marb	+0.81	RE	+0.36	Fat	+0.67				
\$W	31.41	\$F	39.31	\$G	28.48	\$B	59.67				

LOT 405 records 88 BW and 100 WW ratio. He ranks in the top 10% for YW EPD. He is a maternal brother to STEVENSON CE DELUXE 1914. Top 10% for YW EPD. Top 3% for MILK EPD. Top 4% for MARB EPD. Top 15% for RE. Top 10% for \$G and \$B. Top 5% for \$W.

### 406 STEVENSON ULTIMATE 568X

Bull 16583728 birth date: 2/24/2010 tattoo: 568X  
 S S OBJECTIVE T510 OT26# S S TRAVELER 6807 T510#  
**G A R ULTIMATE** S S MISS RITA R011 7R8  
 G A R LOAD UP 1314 RAB-GAR LOAD UP 4049J  
 G A R NEW DESIGN 80  
 BON VIEW NEW DESIGN 1407# B/R NEW DESIGN 036#  
**STEVENSON DIXIE 2845** BON VIEW PRIDE 664  
 STEVENSON DIXIE M915 STEVENSON EXPEDITION 7389  
 STEVENSON DIXIE 6849

CED	+6	BW	+3.9	WW	+51	Milk	+27	YW	+91	SC	+14
CE	★	Marb	+0.72	RE	+0.32	Fat	+0.26				
\$W	24.41	\$F	29.77	\$G	33.95	\$B	58.10				

LOT 406 recorded 97 BW and 101 WW ratio. HE ranks in the top 25% for WW EPD. Top 10% for MILK, MARB, \$G and \$B. Top 20% for RE EPD.

### 407 STEVENSON ULTIMATE X419

Bull 16583735 birth date: 2/24/2010 tattoo: X419  
 S S OBJECTIVE T510 OT26# S S TRAVELER 6807 T510#  
**G A R ULTIMATE** S S MISS RITA R011 7R8  
 G A R LOAD UP 1314 RAB-GAR LOAD UP 4049J  
 G A R NEW DESIGN 80  
 BASIN DURAMAX 614M# BASIN MAX 602C#  
**STEVENSON TRAVELER P265** BASIN TROJAN ERICA F736  
 STEVENSON TRAVELER 685L# TC MOONSHINE 001#  
 BLK TOOTH OSCAR TRAVELER 638

CED	+6	BW	+3.0	WW	+50	Milk	+29	YW	+88	SC	+08
CE	★	Marb	+0.42	RE	+0.23	Fat	+0.31				
\$W	26.75	\$F	27.18	\$G	23.84	\$B	48.18				

LOT 407 recorded 93 BW and 101 WW ratio. He ranks in the top 4% for MILK. Dam records 3 NR 101 and 2 YR 103 with 4 RE 105.

### 408 STEVENSON ULTIMATE 7640

Bull 16568108 birth date: 2/11/2010 tattoo: 7640  
 S S OBJECTIVE T510 OT26# S S TRAVELER 6807 T510#  
**G A R ULTIMATE** S S MISS RITA R011 7R8  
 G A R LOAD UP 1314 RAB-GAR LOAD UP 4049J  
 G A R NEW DESIGN 80  
 MYTTY IN FOCUS S A F FOCUS OF E R#  
**STEVENSON ERICA T598** MYTTY COUNTNESS 906  
 STEVENSON ERICA 28R2 BR MIDLAND#  
 STEVENSON ERICA 7559

CED	+10	BW	+0.7	WW	+56	Milk	+25	YW	+101	SC	+59
CE	★★★★	Marb	+0.74	RE	+0.25	Fat	+0.35				
\$W	30.44	\$F	37.94	\$G	32.20	\$B	58.35				

Four star calving ease, LOT 408 recorded 80 BW and 698 ADJ 205 for 103 WW ratio. He ranks in the lowest 25% for BW EPD and top 10% for CED, WW, YW and MARB EPDs. Top 10% for every value \$W, \$F, \$G and \$B. Top 25% for MILK. His dam records 2 NR 107, 1 YR 110, 1 IMF 110 and 1 RE 101.

### 409 STEVENSON ULTIMATE 567X

Bull 16583690 birth date: 2/19/2010 tattoo: 567X  
 S S OBJECTIVE T510 OT26# S S TRAVELER 6807 T510#  
**G A R ULTIMATE** S S MISS RITA R011 7R8  
 G A R LOAD UP 1314 RAB-GAR LOAD UP 4049J  
 G A R NEW DESIGN 80  
 BON VIEW NEW DESIGN 1407# B/R NEW DESIGN 036#  
**STEVENSON ZELDA 2795** BON VIEW PRIDE 664  
 STEVENSON ZELDA 6772 GARDENS EXPEDITION#  
 STEVENSON H ZELDA J2C WJS

CED	+8	BW	+0.2	WW	+49	Milk	+27	YW	+92	SC	+33
CE	★★★★	Marb	+0.78	RE	+0.34	Fat	+0.28				
\$W	29.16	\$F	31.54	\$G	35.08	\$B	59.72				

Four star calving ease, LOT 409 records 80 BW to rank in the lowest 15% for BW EPD and top 25% for both CED and YW EPDs. Top 10% for MILK EPD. Top 5% for MARB EPD. Top 20% for RE EPD. Top 10% for \$B. Top 4% for \$G. Top 15% for \$W. Top 25% for \$F.

### 410 STEVENSON ULTIMATE 6940

Bull 16549614 birth date: 1/31/2010 tattoo: 6940  
 S S OBJECTIVE T510 OT26# S S TRAVELER 6807 T510#  
**G A R ULTIMATE** S S MISS RITA R011 7R8  
 G A R LOAD UP 1314 RAB-GAR LOAD UP 4049J  
 G A R NEW DESIGN 80  
 MYTTY IN FOCUS S A F FOCUS OF E R#  
**STEVENSON SHADY LADY S472** MYTTY COUNTNESS 906  
 STEVENSON SHADY LADY 2114 BR MIDLAND#  
 STEVENSON SHADY LADY 758M

CED	+12	BW	-2.1	WW	+52	Milk	+23	YW	+98	SC	na
CE	★★★★	Marb	+0.66	RE	+0.27	Fat	+0.29				
\$W	30.76	\$F	36.45	\$G	31.80	\$B	56.65				

Four star calving ease, LOT 410 recorded 68 BW to rank in the lowest 2% for BW EPD and top 3% for CED EPD. He ranks in the top 20% for WW EPD and top 15% for YW EPD. Top 10% for MARB EPD and top 10% for \$W and \$G. Top 15% for \$F and \$B.

Bull Calves



## 411 STEVENSON IN FOCUS 640X

Bull 16568039 birth date: 2/4/2010 tattoo: 640X  
 S A F FOCUS OF E R#  
**MYTTY IN FOCUS**  
 MYTTY COUNTESS 906  
 BOYD ON TARGET 1083  
**STEVENSON ERICA 5452**  
 STEVENSON CLOVA PRIDE 4146  
 S A F FAME#  
 G D A R FOREVER LADY 246  
 SITZ ALLIANCE 6595#  
 BALDRIDGE COUNTESS 357  
 S A F 598 BANDO 5175#  
 BOYD FOREVER LADY 7095  
 MED ROCK TRAVELER JR#  
 STEVENSON CLOVA PRIDE 469D

CED	+9	BW	+1.5	WW	+49	Milk	+23	YW	+94	SC	+98
CE	★★	Marb	+35	RE	-.15	Fat	+0.20	SW	26.53	SF	33.56
		SG	20.10	SB	35.32						

LOT 411 recorded 94 BW. He ranks in the top 20% for YW EPD. Top 20% for SF.

## 412 STEVENSON IN FOCUS 424X

Bull 16583413 birth date: 2/20/2010 tattoo: 424X  
 MYTTY IN FOCUS  
**STEVENSON IN FOCUS 7500**  
 STEVENSON ENTENSE 502  
 BASIN PAYWEIGHT 983M  
**STEVENSON BLACKBIRD J15P**  
 R&S BLACKBIRD E87#  
 S A F FOCUS OF E R#  
 MYTTY COUNTESS 906  
 SUMMITCREST HIGH PRIME OH29#  
 BT EVERELDA ENTENSE 579L  
 VERMILION PAYWEIGHT J847#  
 BASIN TROJAN ERICA J636#  
 MED ROCK TRAVELER JR#  
 BASIN BLACKBIRD 7135#

CED	+5	BW	+1.9	WW	+41	Milk	+30	YW	+77	SC	na
CE	★★	Marb	+22	RE	+13	Fat	+0.16	SW	26.08	SF	19.91
		SG	19.69	SB	30.64						

LOT 412 recorded 687 ADJ 205 for 101 WW ratio. He had a 98 BW. Top 3% for MILK EPD.

## 413 STEVENSON IN FOCUS X457

Bull 16568047 birth date: 2/14/2010 tattoo: X457  
 S A F FOCUS OF E R#  
**MYTTY IN FOCUS**  
 MYTTY COUNTESS 906  
 GARTH G256  
**STEVENSON ELDORENE 0214**  
 STEVENSON ELDORENE K899  
 S A F FAME#  
 G D A R FOREVER LADY 246  
 SITZ ALLIANCE 6595#  
 BALDRIDGE COUNTESS 357  
 BALDRIDGE NOTCH A C#  
 G A R EXT 614  
 DIAMOND RAINMAKER 154E#  
 STEVENSON ELDORENE 620H

CED	+6	BW	+2.3	WW	+51	Milk	+20	YW	+93	SC	na
CE	★★	Marb	+46	RE	-.14	Fat	+0.11	SW	25.84	SF	31.77
		SG	24.03	SB	43.13						

LOT 413 recorded 93 BW. He ranks in the top 25% for WW and YW EPDs. Top 25% for MARB EPD. Dam records 5 NR 101, 3 YR 101 and 3 IMF 107.

## 414 STEVENSON IN FOCUS X252

Bull 16576789 birth date: 2/18/2010 tattoo: X252  
 MYTTY IN FOCUS  
**STEVENSON IN FOCUS 513T**  
 STEVENSON ENCHANTRESS 9455  
 A A R RAMBLER 779#  
**STEVENSON RAMBLER N987#**  
 STEVENSON ESTELLA 7469  
 S A F FOCUS OF E R#  
 MYTTY COUNTESS 906  
 VERMILION PAYWEIGHT J847#  
 STEVENSON ENCHANTRESS 792J  
 A A R RAMBLER 356  
 A A R BLACKBIRD 582  
 STEVENSON MAXIMUM 42C  
 STEVENSON ESTELLA 5827

CED	+2	BW	+1.5	WW	+43	Milk	+25	YW	+83	SC	+1.33
CE	★★★	Marb	+31	RE	-.06	Fat	+0.17	SW	26.03	SF	24.94
		SG	19.92	SB	34.87						

LOT 414 recorded 84 BW and 99 WW ratio. He ranks in the top 25% for MILK EPD. Dam records 7 NR 106 and 5 YR 105.

## 415 STEVENSON IN FOCUS X687

Bull 16576795 birth date: 2/19/2010 tattoo: X687  
 MYTTY IN FOCUS  
**STEVENSON IN FOCUS 513T**  
 STEVENSON ENCHANTRESS 9455  
 BASIN PAYWEIGHT 983M  
**STEVENSON WILSAR 2336**  
 STEVENSON WILSAR 0132  
 S A F FOCUS OF E R#  
 MYTTY COUNTESS 906  
 VERMILION PAYWEIGHT J847#  
 STEVENSON ENCHANTRESS 792J  
 VERMILION PAYWEIGHT J847#  
 BASIN TROJAN ERICA J636#  
 BON VIEW NEW DESIGN 1407#  
 STEVENSON WILSAR K823

CED	+4	BW	+1.7	WW	+44	Milk	+27	YW	+84	SC	+1.30
CE	★★★	Marb	+49	RE	+17	Fat	+0.22	SW	26.26	SF	25.54
		SG	28.45	SB	44.37						

LOT 415 recorded 87 BW with 701 ADJ 205 for 103 WW ratio. Top 10% for MILK EPD. Top 25% for MILK EPD. Dam records 3 NR 103. Grandam records 6 NR 102.

All weaning weights were taken September 7-9, 2010

## 416 STEVENSON HERO X360

Bull 16576792 birth date: 2/22/2010 tattoo: X360  
 H A IMAGE MAKER 0415#  
**STEVENSON HERO 1216U**  
 FSHK PRIDE 180#  
 STEVENSON ROCKN AMBUSH 8540  
**STEVENSON MISS BLASTOFF N801**  
 STEVENSON MISS BLASTOFF 442H#  
 ROCKN D AMBUSH 1531#  
 STEVENSON ELGA 6938#  
 STEVENSON MAXIMUM 42C  
 JRS MISS BLASTOFF 746Z

CED	+5	BW	+2.3	WW	+51	Milk	+27	YW	+56	SC	+77
CE	★★	Marb	+41	RE	+18	Fat	+0.07	SW	37.01	SF	23.55
		SG	27.18	SB	47.12						

LOT 416 recorded 93 BW with 722 ADJ 205 for 106 WW. Dam records 6 NR 103, 4 YR 100 and 4 IMF 106. Grandam posted 6 NR 102.

## 417 STEVENSON HERO X594

Bull 16546196 birth date: 1/29/2010 tattoo: X594  
 H A IMAGE MAKER 0415#  
**STEVENSON HERO 1216U**  
 FSHK PRIDE 180#  
 BR MIDLAND#  
**STEVENSON ELGA 23R5**  
 STEVENSON ELGA 6938#  
 HERO 6267 OF R R 2418#  
 H A RITO BLACKCAP 9038  
 SITZ ALLIANCE 6595#  
 FSHK PRIDE 725  
 TWIN VALLEY PRECISION E161#  
 BR ROYAL LASS 7036-19  
 STEVENSON ROLLING THUNDER#  
 STEVENSON ELGA 4546#

CED	+6	BW	+0.5	WW	+46	Milk	+24	YW	+89	SC	+48
CE	★★★★	Marb	+39	RE	+19	Fat	+0.18	SW	29.61	SF	29.00
		SG	25.80	SB	42.56						

Four star calving ease, LOT 417 recorded 81 BW.

## 418 STEVENSON HERO 581X

Bull 16581945 birth date: 2/24/2010 tattoo: 581X  
 H A IMAGE MAKER 0415#  
**STEVENSON HERO 1216U**  
 FSHK PRIDE 180#  
 G A R INTEGRITY#  
**STEVENSON ESTELLA 5940**  
 STEVENSON ESTELLA M814  
 HERO 6267 OF R R 2418#  
 H A RITO BLACKCAP 9038  
 SITZ ALLIANCE 6595#  
 FSHK PRIDE 725  
 BON VIEW NEW DESIGN 1407#  
 G A R PRECISION 1019  
 VERMILION YELLOWSTONE#  
 STEVENSON ESTELLA 6958

CED	+6	BW	+0.2	WW	+52	Milk	+28	YW	+95	SC	+1.19
CE	★★★★	Marb	+51	RE	+24	Fat	+0.26	SW	30.74	SF	33.73
		SG	27.76	SB	54.80						

Four star calving ease, LOT 417 recorded 77 BW. His dam is an ideal Angus female and catches every visitor's attention. She records 2 NR 102, 1 YR 106, 3 IMF 102 and 3 RE 100.

## 419 STEVENSON HERO X481

Bull 16546182 birth date: 1/20/2010 twin tattoo: X481  
 H A IMAGE MAKER 0415#  
**STEVENSON HERO 1216U**  
 FSHK PRIDE 180#  
 BR MIDLAND#  
**STEVENSON TROJAN ERICA 2944**  
 STEVENSON TROJAN ERICA 4M07  
 HERO 6267 OF R R 2418#  
 H A RITO BLACKCAP 9038  
 SITZ ALLIANCE 6595#  
 FSHK PRIDE 725  
 TWIN VALLEY PRECISION E161#  
 BR ROYAL LASS 7036-19  
 GDAR SVF TRAVELER 234D#  
 BASIN TROJAN ERICA D S 6716

CED	+8	BW	+2.5	WW	+48	Milk	+26	YW	+90	SC	+4.2
CE	★★★★	Marb	+45	RE	+19	Fat	+0.23	SW	27.34	SF	30.22
		SG	26.70	SB	48.29						

Four star calving ease, LOT 419 recorded 65 BW and 101 WW ratio. A maternal brother topped our Spring 2009 Sale at \$10,000. Dam is an outstanding MIDLAND daughter.

## 420 STEVENSON HERO 588X

Bull 16546198 birth date: 1/29/2010 tattoo: 588X  
 H A IMAGE MAKER 0415#  
**STEVENSON HERO 1216U**  
 FSHK PRIDE 180#  
 STEVENSON NEW DESIGN 8523  
**STEVENSON SASSY W24R**  
 WILSAR SASSY 16D#  
 HERO 6267 OF R R 2418#  
 H A RITO BLACKCAP 9038  
 SITZ ALLIANCE 6595#  
 FSHK PRIDE 725  
 BON VIEW NEW DESIGN 1407#  
 STEVENSON ANNIE 6438#  
 BASIN EMULATION 5653#  
 WILSAR SASSY 505B

CED	+12	BW	-2.9	WW	+42	Milk	+28	YW	+84	SC	+4.0
CE	★★★★	Marb	+33	RE	+13	Fat	+0.33	SW	31.67	SF	25.47
		SG	20.57	SB	41.32						

Four star calving ease, LOT 420 recorded 69 BW EPD. He ranks in the lowest 1% for BW EPD.



**421 STEVENSON ROUNDUP 6420**

Bull 1658002 birth date: 2/3/2010 tattoo: 6420  
 HARB PENDLETON 765 J H S A V FINAL ANSWER 0035#  
**21AR ROUNDUP 7005** H A R B BLACK LADY 375 J H#  
 21AR BLACKBIRD LADY F645 B C C BUSHWACKER 41-93#  
 21AR BLACKBIRD LADY C645

STEVENSON BENCHMARK N190 C A FUTURE DIRECTION 5321#  
**STEVENSON LASS S267** STEVENSON ELGA L706  
 STEVENSON LASS 9792 TC MOONSHINE 001#  
 STEVENSON LASS 671J

CED	+8	BW	+0.6	WW	+48	Milk	+24	YW	+90	SC	na
CE	★★★★	Marb	+4.7	RE	+3.8	Fat	+0.38				
\$W	28.10	\$F	29.93	\$G	26.32	\$B	52.41				

Four star calving ease, LOT 421 recorded 80 BW to rank in the lowest 20% for BW EPD. Top 15% for RE EPD. Top 25% for \$W and \$B.

**422 STEVENSON ROUNDUP 692X**

Bull 16583691 birth date: 2/18/2010 tattoo: 692X  
 HARB PENDLETON 765 J H S A V FINAL ANSWER 0035#  
**21AR ROUNDUP 7005** H A R B BLACK LADY 375 J H#  
 21AR BLACKBIRD LADY F645 B C C BUSHWACKER 41-93#  
 21AR BLACKBIRD LADY C645

BASIN RAINMAKER P157 BASIN RAINMAKER 747L#  
**STEVENSON WATERBACK 4376** BASIN ERICA 9181  
 STEVENSON WATERBACK P060 BOYD CAPTAIN 2067#  
 STEVENSON WATERBACK 462K

CED	+9	BW	+1.9	WW	+50	Milk	+26	YW	+86	SC	+53
CE	★★★★	Marb	+3.0	RE	+1.8	Fat	+0.32				
\$W	29.44	\$F	25.22	\$G	19.58	\$B	40.44				

LOT 422 recorded 92 BW with 693 ADJ 205 for 102 WW ratio Top 15% for MILK EPD. Top 15% for \$W. Dam records 3 NR 104.

**423 STEVENSON ROUNDUP X538**

Bull 16568181 birth date: 2/17/2010 tattoo: X538  
 HARB PENDLETON 765 J H S A V FINAL ANSWER 0035#  
**21AR ROUNDUP 7005** H A R B BLACK LADY 375 J H#  
 21AR BLACKBIRD LADY F645 B C C BUSHWACKER 41-93#  
 21AR BLACKBIRD LADY C645

BOYD ON TARGET 1083 S A F 598 BANDO 5175#  
**STEVENSON ZARA R861** BOYD FOREVER LADY 7095  
 STEVENSON ZARA 4348 STEVENSON FORTUNE 425C#  
 STEVENSON ZARA 303D#

CED	+5	BW	+6.9	WW	+49	Milk	+23	YW	+93	SC	+22
CE	★	Marb	+2.3	RE	+2.9	Fat	+0.20				
\$W	14.50	\$F	32.55	\$G	19.22	\$B	44.68				

LOT 423 ranks in the top 25% for YW EPD. Top 25% for RE EPD. Top 20% for \$F. First three dams record 4 NR 102, 3 YR 104 and 7 NR 102, 5 YR 104 and 3 NR 105 with 3 YR 103.

**424 STEVENSON ROUNDUP 704X**

Bull 16568150 birth date: 2/10/2010 tattoo: 704X  
 HARB PENDLETON 765 J H S A V FINAL ANSWER 0035#  
**21AR ROUNDUP 7005** H A R B BLACK LADY 375 J H#  
 21AR BLACKBIRD LADY F645 B C C BUSHWACKER 41-93#  
 21AR BLACKBIRD LADY C645

BOYD ON TARGET 1083 STEVENSON CLOVA PRIDE L888#  
**STEVENSON MONEYMAKER R185** STEVENSON SHADY LADY 4581  
**STEVENSON SHADY LADY 4087** C A FUTURE DIRECTION 5321#  
 STEVENSON SHADY LADY P102 STEVENSON SHADY LADY 4581

CED	+7	BW	+2.6	WW	+57	Milk	+24	YW	+101	SC	na
CE	★★	Marb	+3.1	RE	+3.4	Fat	+0.45				
\$W	27.76	\$F	37.54	\$G	19.28	\$B	47.16				

LOT 424 recorded 90 BW with 693 ADJ 205 for 102 WW ratio. Top 10% for both WW and YW EPDs. Top 20% for RE EPD. Top 10% for \$F. Dam records 2 NR 101, 1 YR 105 and 1 IMF 111.

**425 STEVENSON ROUNDUP 7900**

Bull 16568006 birth date: 2/3/2010 tattoo: 7900  
 HARB PENDLETON 765 J H S A V FINAL ANSWER 0035#  
**21AR ROUNDUP 7005** H A R B BLACK LADY 375 J H#  
 21AR BLACKBIRD LADY F645 B C C BUSHWACKER 41-93#  
 21AR BLACKBIRD LADY C645

21AR COAL BANK C014 BASIN MAX 602C#  
**STEVENSON LASS 5867** LEACHMAN LASS 5014#  
 STEVENSON LASS R107 STEVENSON DIRECTION 62N0  
 STEVENSON LASS 6471

CED	+7	BW	+1.2	WW	+52	Milk	+25	YW	+97	SC	+44
CE	★★★★	Marb	+1.5	RE	+2.6	Fat	+0.48				
\$W	28.24	\$F	35.43	\$G	10.91	\$B	39.00				

Four star calving ease, LOT 425 recorded 84 BW. He ranks in the top 20% for WW EPD and top 15% for YW EPD. Top 25% for MILK EPD. Top 25% for \$W. Top 15% for \$F. Dam records 2 NR 101, 1 YR 102, 1 IMF 107 and 1 RE 117.

**426 STEVENSON ULTIMATE X242**

Bull 16583699 birth date: 2/20/2010 tattoo: X242  
 S S OBJECTIVE T510 0T26# S S TRAVELER 6807 T510#  
**G A R ULTIMATE** S S MISS RITA R011 7R8  
 G A R LOAD UP 1314 RAB-GAR LOAD UP 4049J  
 G A R NEW DESIGN 80

A A R RAMBLER 779# A A R RAMBLER 356  
**STEVENSON ELEMERE M900** A A R BLACKBIRD 582  
 STEVENSON ELEMERE 7159 GARDENS EXPEDITION#  
 STEVENSON ELEMERE 702G

CED	+6	BW	+2.3	WW	+47	Milk	+27	YW	+86	SC	na
CE	★★	Marb	+5.6	RE	+1.4	Fat	+0.39				
\$W	26.65	\$F	26.36	\$G	27.38	\$B	45.25				

LOT 426 recorded 90 BW. Top 10% for MILK EPD. Top 20% for MARB EPD. Dam records 7 NR 102.

**427 STEVENSON ULTIMATE 7830**

Bull 16568091 birth date: 2/9/2010 tattoo: 7830  
 S S OBJECTIVE T510 0T26# S S TRAVELER 6807 T510#  
**G A R ULTIMATE** S S MISS RITA R011 7R8  
 G A R LOAD UP 1314 RAB-GAR LOAD UP 4049J  
 G A R NEW DESIGN 80

21AR COAL BANK C014 BASIN MAX 602C#  
**STEVENSON ELEMERE 4477** LEACHMAN LASS 5014#  
 STEVENSON ELEMERE 7154 PAWS UP ALLIANCE 9561  
 STEVENSON ELEMERE 702G

CED	+7	BW	+1.6	WW	+54	Milk	+27	YW	+92	SC	+24
CE	★★★	Marb	+5.0	RE	+2.4	Fat	+0.44				
\$W	31.06	\$F	29.60	\$G	25.16	\$B	48.40				

LOT 427 records 84 BW and 688 ADJ 205 for 101 WW ratio. Top 15% for WW EPD. Top 25% for YW EPD. Top 10% for MILK EPD. Top 25% for MARB EPD. Top 10% for \$W.

**428 STEVENSON ULTIMATE 7680**

Bull 16567980 birth date: 2/5/2010 tattoo: 7680  
 S S OBJECTIVE T510 0T26# S S TRAVELER 6807 T510#  
**G A R ULTIMATE** S S MISS RITA R011 7R8  
 G A R LOAD UP 1314 RAB-GAR LOAD UP 4049J  
 G A R NEW DESIGN 80

21AR COAL BANK C014 BASIN MAX 602C#  
**STEVENSON ESTELLA 1417** LEACHMAN LASS 5014#  
 STEVENSON ESTELLA 962L DIAMOND RAINMAKER 154E#  
 STEVENSON ESTELLA M28J

CED	+8	BW	+0.5	WW	+55	Milk	+25	YW	+98	SC	+31
CE	★★★★	Marb	+4.5	RE	+2.5	Fat	+0.42				
\$W	30.88	\$F	35.26	\$G	22.93	\$B	50.97				

Four star calving ease, LOT 428 recorded 79 BW and 100 WW ratio. He ranks in the lowest 20% for BW EPD and top 15% for WW and YW EPDs. Top 25% for MILK EPD and \$B. Top 10% for \$W. Dam records 2 NR 102 and 1 YR 107.

**429 STEVENSON ULTIMATE 405X**

Bull 16583688 birth date: 2/21/2010 tattoo: 405X  
 S S OBJECTIVE T510 0T26# S S TRAVELER 6807 T510#  
**G A R ULTIMATE** S S MISS RITA R011 7R8  
 G A R LOAD UP 1314 RAB-GAR LOAD UP 4049J  
 G A R NEW DESIGN 80

BON VIEW NEW DESIGN 1407# B/R NEW DESIGN 036#  
**STEVENSON ZELDA 2794** BON VIEW PRIDE 664  
 STEVENSON ZELDA 6772 GARDENS EXPEDITION#  
 STEVENSON H ZELDA J2C WJS

CED	+7	BW	+2.8	WW	+48	Milk	+28	YW	+92	SC	+01
CE	★★	Marb	+6.8	RE	+3.5	Fat	+0.24				
\$W	24.50	\$F	31.93	\$G	33.74	\$B	58.17				

LOT 429 recorded 93 BW. Top 25% for YW EPD. Top 10% for MILK and MARB EPD and \$G and \$B. Top 1% for RE EPD. Dam records 5 NR 102, 3 YR 103 and 3 RE 101.

**430 STEVENSON ULTIMATE 538X**

Bull 16583727 birth date: 2/25/2010 tattoo: 538X  
 S S OBJECTIVE T510 0T26# S S TRAVELER 6807 T510#  
**G A R ULTIMATE** S S MISS RITA R011 7R8  
 G A R LOAD UP 1314 RAB-GAR LOAD UP 4049J  
 G A R NEW DESIGN 80

VERMILION YELLOWSTONE# VERMILION DATELINE 7078#  
**STEVENSON EILEENMERE 27R4** VERMILION B JESTRESS 3912  
 BASIN EILEENMERE 261J BASIN AMBUSH 3905#  
 BASIN EILEENMERE LASS 836B#

CED	+6	BW	+3.3	WW	+51	Milk	+28	YW	+96	SC	+24
CE	★	Marb	+6.9	RE	+2.8	Fat	+0.39				
\$W	24.12	\$F	34.80	\$G	30.94	\$B	56.70				

LOT 430 records 99 BW with 100 WW ratio to rank in the top 25% for WW EPD and top 20% for YW EPD. Top 10% for MILK and MARB EPDs. Top 15% for \$F, \$G and \$B. Dam records 4 NR 104, 3 YR 106, 3 IMF 104 and 3 RE 111.

Bull Calves

### 431 STEVENSON ON TRACK X653

Bull 16567993 birth date: 2/16/2010 tattoo: X653  
 BOYD ON TARGET 1083 S A F 598 BANDO 5175#  
**DIAMOND ON TRACK 748R** BOYD FOREVER LADY 7095  
 DIAMOND EMULOUS PRIDE 3G BASIN MAX 806C  
 BASIN EMULOUS PRIDE C S 816Z  
 VERMILION YELLOWSTONE# VERMILION DATELINE 7078#  
**STEVENSON ERICA 2557** VERMILION B JESTRESS 3912  
 STEVENSON ERICA 7559 GARDENS EXPEDITION#  
 STEVENSON ERICA M24G

CED +8	BW -0.1	WW +44	Milk +20	YW +87	SC +9.95
CE ★★★★★	Marb +.53	RE +.12	Fat +.047		
\$W 25.87	\$F 28.49	\$G 24.87	\$B 44.03		

Four star calving ease, LOT 431 recorded 82 BW and 100 WW ratio. He ranks in the lowest 15% for BW EPD and top 25% for CED EPD. Top 20% for MARB. Dam records 3 NR 102, 2 YR 102 and 2 IMF 102.

### 432 STEVENSON ON TRACK 517X

Bull 16567995 birth date: 2/17/2010 tattoo: 517X  
 BOYD ON TARGET 1083 S A F 598 BANDO 5175#  
**DIAMOND ON TRACK 748R** BOYD FOREVER LADY 7095  
 DIAMOND EMULOUS PRIDE 3G BASIN MAX 806C  
 BASIN EMULOUS PRIDE C S 816Z  
 VERMILION PAYWEIGHT J847# VERMILION DATELINE 7078#  
**STEVENSON ANNIE D69R** VERMILION LASS 7969  
 STEVENSON ANNIE B27F BASIN RAINMAKER 2844#  
 STEVENSON ANNIE B19D

CED +6	BW -2.1	WW +40	Milk +22	YW +82	SC +5.8
CE ★★★★★	Marb +.29	RE +.25	Fat +.031		
\$W 26.86	\$F 25.10	\$G 20.63	\$B 40.79		

Four star calving ease, LOT 432 records 68 BW to rank in the lowest 2% for BW EPD.

### 433 STEVENSON ON TRACK X671

Bull 16584911 birth date: 2/20/2010 tattoo: X671  
 BOYD ON TARGET 1083 S A F 598 BANDO 5175#  
**DIAMOND ON TRACK 748R** BOYD FOREVER LADY 7095  
 DIAMOND EMULOUS PRIDE 3G BASIN MAX 806C  
 BASIN EMULOUS PRIDE C S 816Z  
 VERMILION PAYWEIGHT J847# VERMILION DATELINE 7078#  
**STEVENSON EMILY 3226** VERMILION LASS 7969  
 STEVENSON EMILY 7833# BR MIDLAND#  
 STEVENSON EMILY D45G#

CED +4	BW +1.6	WW +46	Milk +24	YW +90	SC na
CE ★★★★★	Marb +.31	RE +.44	Fat +.041		
\$W 25.55	\$F 30.70	\$G 21.46	\$B 47.27		

LOT 433 recorded 89 BW. Top 10% for RE EPD. Dam records 3 NR 105, 2 YR 105, 2 IMF 112 and 2 RE 112.

### 434 STEVENSON ROUNDUP X715

Bull 16568138 birth date: 2/7/2010 tattoo: X715  
 HARB PENDLETON 765 J H S A V FINAL ANSWER 0035#  
**21AR ROUNDUP 7005** H A R B BLACK LADY 375 J H#  
 21AR BLACKBIRD LADY F645 B C C BUSHWACKER 41-93#  
 21AR BLACKBIRD LADY C645  
 BOYD ON TARGET 1083 S A F 598 BANDO 5175#  
**STEVENSON CLOVA PRIDE 27T3** BOYD FOREVER LADY 7095  
 STEVENSON CLOVA PRIDE L901 ROCKN D AMBUSH 1531#  
 STEVENSON CLOVA PRIDE 7229

CED +9	BW +2.0	WW +53	Milk +22	YW +97	SC +2.3
CE ★★	Marb +.33	RE +.29	Fat +.034		
\$W 29.20	\$F 34.33	\$G 21.74	\$B 48.40		

LOT 434 recorded 87 BW and 100 WW ratio.

### 435 STEVENSON ROUNDUP X537

Bull 16566294 birth date: 2/2/2010 tattoo: X537  
 HARB PENDLETON 765 J H S A V FINAL ANSWER 0035#  
**21AR ROUNDUP 7005** H A R B BLACK LADY 375 J H#  
 21AR BLACKBIRD LADY F645 B C C BUSHWACKER 41-93#  
 21AR BLACKBIRD LADY C645  
 BOYD ON TARGET 1083 S A F 598 BANDO 5175#  
**STEVENSON CLOVA PRIDE R244** BOYD FOREVER LADY 7095  
 STEVENSON CLOVA PRIDE 709L PAWS UP ALLIANCE 9561  
 STEVENSON CLOVA PRIDE 219C

CED +7	BW +0.4	WW +48	Milk +23	YW +95	SC +4.8
CE ★★★★★	Marb +.28	RE +.31	Fat +.038		
\$W 26.46	\$F 34.97	\$G 19.16	\$B 44.98		

Four star calving ease, LOT 434 recorded 76 BW. Top 20% for YW EPD. Top 20% for RE EPD.

### 436 STEVENSON ROUNDUP 669X

Bull 16568007 birth date: 2/3/2010 tattoo: 669X  
 HARB PENDLETON 765 J H S A V FINAL ANSWER 0035#  
**21AR ROUNDUP 7005** H A R B BLACK LADY 375 J H#  
 21AR BLACKBIRD LADY F645 B C C BUSHWACKER 41-93#  
 21AR BLACKBIRD LADY C645  
 STEVENSON ON TARGET H41P BOYD ON TARGET 1083  
**STEVENSON BEAUTY 0576** STEVENSON ENCHANTRESS H30H  
 STEVENSON BEAUTY K870 ROCKN D AMBUSH 1531#  
 STEVENSON BEAUTY S71H

CED +3	BW +2.3	WW +51	Milk +18	YW +92	SC +0.05
CE ★★	Marb +.25	RE +.27	Fat +.022		
\$W 25.51	\$F 30.76	\$G 19.83	\$B 43.38		

LOT 436 recorded 87 BW. He ranks in the top 25% for both WW and YW EPDs. Top 25% for \$F.

### 437 STEVENSON ROUNDUP 3830

Bull 16583714 birth date: 2/24/2010 tattoo: 3830  
 HARB PENDLETON 765 J H S A V FINAL ANSWER 0035#  
**21AR ROUNDUP 7005** H A R B BLACK LADY 375 J H#  
 21AR BLACKBIRD LADY F645 B C C BUSHWACKER 41-93#  
 21AR BLACKBIRD LADY C645  
 BT PEACEKEEPER 653L SITZ TRAVELER 6802#  
**STEVENSON CLOVA PRIDE N087** BT EVERELDA INTENSE 567H  
 STEVENSON CLOVA PRIDE 631K# BASIN MAX 602C#  
 JRS CLOVA PRIDE 419B#

CED +7	BW +0.7	WW +50	Milk +22	YW +89	SC +5.1
CE ★★★★★	Marb +.17	RE +.30	Fat +.035		
\$W 29.13	\$F 28.17	\$G 15.01	\$B 38.75		

Four star calving ease, LOT 437 recorded 84 BW. Top 30% for WW EPD. Dam records 6 NR 102 and 5 YR 102.

### 438 STEVENSON IN FOCUS 734X

Bull 16568045 birth date: 2/9/2010 tattoo: 734X  
 S A F FOCUS OF E R# S A F FAME#  
**MYTTY IN FOCUS** G A R F FOREVER LADY 246  
 MYTTY COUNTESS 906 SITZ ALLIANCE 6595#  
 BALDRIDGE COUNTESS 357  
 GARTH G256 BALDRIDGE NOTCH A C#  
**STEVENSON ENCHANTRESS 30T1** G A R EXT 614  
 STEVENSON ENCHANTRESS L407 BASIN RAINMAKER D S 380U#  
 JRS ENCHANTRESS 16A

CED +11	BW +0.1	WW +51	Milk +21	YW +90	SC +1.50
CE ★★★★★	Marb +.42	RE -.05	Fat +.009		
\$W 30.14	\$F 28.77	\$G 24.52	\$B 42.05		

Four star calving ease, LOT 438 recorded 81 BW. He ranks in the lowest 15% for BW EPD and top 5% for CED EPD and top 25% for WW EPD. Dam records 2 NR 100.

### 439 STEVENSON YOGO 6770

Bull 16583428 birth date: 2/28/2010 tattoo: 6770  
 MYTTY IN FOCUS S A F FOCUS OF E R#  
**STEVENSON YOGO 4768** MYTTY COUNTESS 906  
 STEVENSON PRIDE D61P# BOYD ON TARGET 1083  
 STEVENSON PRIDE 1304# FELLMAN PRIDE 1304#  
 G A R INTEGRITY# BON VIEW NEW DESIGN 1407#  
**STEVENSON ENCHANTRESS 426S** G A R PRECISION 1019  
 STEVENSON ENCHANTRESS 1774 BOYD ON TARGET 1083  
 STEVENSON ENCHANTRESS L813

CED +8	BW +0.6	WW +45	Milk +25	YW +84	SC na
CE ★★★★★	Marb +.53	RE +.06	Fat +.031		
\$W 28.27	\$F 25.16	\$G 26.00	\$B 45.25		

Four star calving ease, LOT 439 recorded 81 BW with 102 WW ratio to rank in the lowest 20% for BW EPD.

### 440 STEVENSON YOGO 762X

Bull 16583430 birth date: 2/27/2010 tattoo: 762X  
 MYTTY IN FOCUS S A F FOCUS OF E R#  
**STEVENSON YOGO 4768** MYTTY COUNTESS 906  
 STEVENSON PRIDE D61P# BOYD ON TARGET 1083  
 STEVENSON PRIDE 1304# FELLMAN PRIDE 1304#  
 STEVENSON NEW DESIGN 3895 STEVENSON NEW DESIGN 1123  
**STEVENSON IMPACT T528** STEVENSON ZARA 0163#  
 STEVENSON IMPACT 4865 BOYD ON TARGET 1083  
 STEVENSON IMPACT 609D

CED +7	BW -0.4	WW +48	Milk +25	YW +86	SC na
CE ★★★★★	Marb +.44	RE +.09	Fat +.026		
\$W 30.91	\$F 25.98	\$G 25.03	\$B 42.04		

Four star calving ease, LOT 440 recorded 75 BW with 692 ADJ 205 for 102 WW ratio. He ranks in the lowest 10% for BW EPD.



# 441

## STEVENSON HERO 722X

Bull 16546199 birth date: 1/31/2010 tattoo: 722X  
 H A IMAGE MAKER 0415# HERO 6267 OF R R 2418#  
**STEVENSON HERO 1216U** H A RITO BLACKCAP 9038  
 FSHK PRIDE 180# SITZ ALLIANCE 6595#  
 FSHK PRIDE 725  
 CAR DUKE 104# CAR TRACKER 904#  
**STEVENSON CLOVA PRIDE R402T** C A R MISS RAINDANCER 421#  
 STEVENSON CLOVA PRIDE L901 ROCKN D AMBUSH 1531#  
 STEVENSON CLOVA PRIDE 7229

CED	+9	BW	+1.4	WW	+52	Milk	+27	YW	+99	SC	+26
CE	★★★	Marb	+0.40	RE	+0.05	Fat	+0.24				
\$W	33.01	\$F	35.85	\$G	22.61	\$B	46.27				

LOT 441 recorded 84 BW. Dam records 2 NR 103.

# 442

## STEVENSON HERO 407X

Bull 16576780 birth date: 2/18/2010 twin tattoo: 407X  
 H A IMAGE MAKER 0415# HERO 6267 OF R R 2418#  
**STEVENSON HERO 1216U** H A RITO BLACKCAP 9038  
 FSHK PRIDE 180# SITZ ALLIANCE 6595#  
 FSHK PRIDE 725  
 STEVENSON NEW DESIGN 0062 BON VIEW NEW DESIGN 1407#  
**STEVENSON ELINE ERICA P248** STEVENSON LADY 8760#  
 STEVENSON ELINE ERICA M928 A A R RAMBLER 779#  
 STEVENSON ELINE ERICA 5479

CED	+11	BW	-.02	WW	+50	Milk	+31	YW	+91	SC	+42
CE	★★★★	Marb	+0.43	RE	+0.10	Fat	+0.22				
\$W	30.02	\$F	30.62	\$G	25.12	\$B	45.86				

Four star calving ease. LOT 442 recorded 68 BW along with 736 ADJ 205 for a 108 WW ratio. Dam records 3 NR 103 and 2 YR 104.

# 443

## STEVENSON HERO 0604

Bull 16566284 birth date: 2/1/2010 tattoo: 0604  
 H A IMAGE MAKER 0415# HERO 6267 OF R R 2418#  
**STEVENSON HERO 1216U** H A RITO BLACKCAP 9038  
 FSHK PRIDE 180# SITZ ALLIANCE 6595#  
 FSHK PRIDE 725  
 STEVENSON S H MIDWAY 423 BR MIDLAND#  
**STEVENSON BONNIE 4826** BOYD FOREVER LADY 8003  
 STEVENSON BONNIE P710 BOYD ON TARGET 1083  
 STEVENSON BONNIE 776G#

CED	+9	BW	-1.8	WW	+47	Milk	+26	YW	+96	SC	na
CE	★★★★	Marb	+0.40	RE	+0.27	Fat	+0.24				
\$W	29.83	\$F	35.29	\$G	25.48	\$B	51.17				

Four star calving ease. LOT 443 recorded 64 BW.

# 444

## STEVENSON HERO X791

Bull 16566306 birth date: 2/8/2010 tattoo: X791  
 H A IMAGE MAKER 0415# HERO 6267 OF R R 2418#  
**STEVENSON HERO 1216U** H A RITO BLACKCAP 9038  
 FSHK PRIDE 180# SITZ ALLIANCE 6595#  
 FSHK PRIDE 725  
 DIAMOND ON TRACK 748R BOYD ON TARGET 1083  
**STEVENSON LASS RITO 5977** DIAMOND EMULOUS PRIDE 3G  
 STEVENSON LASS RITO R003 STEVENSON DIRECTION N140  
 STEVENSON LASS RITO 5290#

CED	+8	BW	+2.4	WW	+48	Milk	+30	YW	+96	SC	na
CE	★★	Marb	+0.38	RE	+0.28	Fat	+0.41				
\$W	31.97	\$F	34.33	\$G	22.12	\$B	50.28				

LOT 444 recorded 91 BW. His dam records 2 NR 106 and 1 YR 114.

# 445

## STEVENSON ULTIMATE 2110

Bull 16576772 birth date: 2/18/2010 tattoo: 2110  
 S S OBJECTIVE T510 0T26# S S TRAVELER 6807 T510#  
**G A R ULTIMATE** S S MISS RITA R011 7R8  
 G A R LOAD UP 1314 RAB-GAR LOAD UP 4049J  
 G A R NEW DESIGN 80  
 SITZ IMF 7839# SITZ ALLIANCE 6595#  
**STEVENSON SHADY LADY 758M** SITZ ELSIEMERE 3648  
 STEVENSON SHADY LADY 424C# MAXIMUM 873A OF JRS#  
 JRS SHADY LADY LASS 798Z

CED	+6	BW	+0.6	WW	+47	Milk	+23	YW	+86	SC	+12
CE	★★★★	Marb	+0.51	RE	+0.31	Fat	+0.38				
\$W	28.43	\$F	26.36	\$G	26.45	\$B	51.95				

Four star calving ease. LOT 445 recorded 83 BW. Top 25% for MARB EPD and top 20% for RE EPD. Dam records 7 NR 100 and 6 YR 105.

# 446

## STEVENSON ULTIMATE 7820

Bull 16568104 birth date: 2/11/2010 tattoo: 7820  
 S S OBJECTIVE T510 0T26# S S TRAVELER 6807 T510#  
**G A R ULTIMATE** S S MISS RITA R011 7R8  
 G A R LOAD UP 1314 RAB-GAR LOAD UP 4049J  
 G A R NEW DESIGN 80  
 21AR COAL BANK C014 BASIN MAX 602C#  
**STEVENSON CHLOE 4447** LEACHMAN LASS 5014#  
 STEVENSON CHLOE 4614 PAWS UP ALLIANCE 9561  
 STEVENSON CHLOE 479D

CED	+8	BW	+1.6	WW	+53	Milk	+25	YW	+92	SC	+17
CE	★★★	Marb	+0.51	RE	+0.23	Fat	+0.42				
\$W	30.14	\$F	29.99	\$G	25.55	\$B	48.89				

LOT 446 recorded 86 BW and 100 WW ratio. Top 20% for WW EPD and top 25% for YW EPD. Top 25% for MILK and MARB EPDs. Top 10% for \$W.

# 447

## STEVENSON ULTIMATE 3400

Bull 16568127 birth date: 2/1/2010 tattoo: 3400  
 S S OBJECTIVE T510 0T26# S S TRAVELER 6807 T510#  
**G A R ULTIMATE** S S MISS RITA R011 7R8  
 G A R LOAD UP 1314 RAB-GAR LOAD UP 4049J  
 G A R NEW DESIGN 80  
 BON VIEW NEW DESIGN 1407# B/R NEW DESIGN 036#  
**STEVENSON ENCHANTRESS 40N0** BON VIEW PRIDE 664  
 STEVENSON ENCHANTRESS 4996 STEVENSON ENCHANTRESS 690D#

CED	+9	BW	-0.4	WW	+46	Milk	+24	YW	+87	SC	+24
CE	★★★★	Marb	+0.70	RE	+0.38	Fat	+0.30				
\$W	28.46	\$F	27.72	\$G	34.22	\$B	56.36				

Four star calving ease. LOT 447 recorded 77 BW and ranks in the lowest 10% for BW EPD. Top 15% for CED EPD. Top 10% for MARB EPD. Top 15% for \$B.

# 448

## STEVENSON ULTIMATE X610

Bull 16583720 birth date: 2/22/2010 tattoo: X610  
 S S OBJECTIVE T510 0T26# S S TRAVELER 6807 T510#  
**G A R ULTIMATE** S S MISS RITA R011 7R8  
 G A R LOAD UP 1314 RAB-GAR LOAD UP 4049J  
 G A R NEW DESIGN 80  
 BOYD CAPTAIN 2067# SITZ ALLIANCE 6595#  
**STEVENSON LADY 2216** BOYD FOREVER LADY 7120  
 STEVENSON LADY 4652 PAWS UP ALLIANCE 9561  
 STEVENSON LADY 484D#

CED	+7	BW	+1.1	WW	+51	Milk	+29	YW	+94	SC	+54
CE	★★★★	Marb	+0.49	RE	+0.31	Fat	+0.51				
\$W	29.23	\$F	32.78	\$G	24.71	\$B	49.38				

Four star calving ease. LOT 448 recorded 78 BW. He ranks in the top 25% for WW EPD and top 20% for YW EPD. Top 4% for MILK EPD. Top 25% for MARB EPD. Top 20% for RE EPD. Top 15% for \$W. Dam records 3 NR 103 and 2 YR 109.

# 449

## STEVENSON ULTIMATE X622

Bull 16583722 birth date: 2/21/2010 tattoo: X622  
 S S OBJECTIVE T510 0T26# S S TRAVELER 6807 T510#  
**G A R ULTIMATE** S S MISS RITA R011 7R8  
 G A R LOAD UP 1314 RAB-GAR LOAD UP 4049J  
 G A R NEW DESIGN 80  
 BOYD CAPTAIN 2067# SITZ ALLIANCE 6595#  
**STEVENSON EDWINA 4857** BOYD FOREVER LADY 7120  
 STEVENSON EDWINA 610D# IMPACT 2001 G G#  
 JRS EDWINA 935B

CED	+10	BW	+0.2	WW	+47	Milk	+26	YW	+79	SC	na
CE	★★★★	Marb	+0.46	RE	+0.13	Fat	+0.35				
\$W	31.49	\$F	19.60	\$G	24.88	\$B	41.30				

Four star calving ease. LOT 449 recorded 80 BW to rank in the lowest 15% for BW EPD. Top 10% for CED EPD. Top 15% for MILK EPD.

# 450

## STEVENSON ULTIMATE X424

Bull pending birth date: 2/23/2010 tattoo: X424  
 S S OBJECTIVE T510 0T26# S S TRAVELER 6807 T510#  
**G A R ULTIMATE** S S MISS RITA R011 7R8  
 G A R LOAD UP 1314 RAB-GAR LOAD UP 4049J  
 G A R NEW DESIGN 80  
 VERMILION YELLOWSTONE# VERMILION DATELINE 7078#  
**STEVENSON ENCHANTRESS 0014#** VERMILION B JESTRESS 3912  
 STEVENSON ENCHANTRESS 8300 STEVENSON ROLLING THUNDER#  
 STEVENSON ENCHANTRESS 6268

CED	+6	BW	+2.1	WW	+56	Milk	+26	YW	+97	SC	+55
CE	★★★	Marb	+0.73	RE	+0.12	Fat	+0.38				
\$W	29.32	\$F	33.55	\$G	29.02	\$B	52.71				

LOT 450 recorded 82 BW. His dam records 5 NR 102, 3 YR 103 and 3 IMF 100.

Bull Calves



# SIRE INDEX

21AR PENDELTON 7033A . . . . .3, 126	STEVENSON BULLSEYE 3R11 . . . . .59
21AR ROUNDUP 7005 . . . . . 13, 14, 15, 16, 17, 18, 40, 41, . . . . .42, 43, 44, 45, 55, 56, 57, 67, 68, 69, 70, 71, 72, . . . . . 73, 132,135, 136, 161, 182, 202, 217, 220, 228, 231, . . . . . 303, 304, 309,321, 322, 323, 327, 328, 329, 341, 342, . . . . . 343, 347, 348, 349,350, 361, 362, 363, 364, 365, 366, . . . . . 367, 368, 369, 370, 377,378, 379, 380, 396, 397, 398, . . . . . 399, 400, 421, 422, 423, 424, 425, 434, 435, 436, 437	STEVENSON CAPTAIN 1515 . . . . .195
B C MARATHON 7022. . . . .238	STEVENSON CE DELUXE 1914 . . . . .23, 24, 82, 95, 107, 237
B P F SPECIAL FOCUS 504. . . . .201	STEVENSON COAL BANK 1917 . . . . .58, 183, 215, 218
BASIN FRANCHISE P142 . . . . . 60, 92, 93, 108, 179, 199, 204	STEVENSON DIRECTION 100N . . . . .12, 243, 244
BASIN PAYWEIGHT 025S . . . . . 26, 27, 34, 102, 106, 234, 248	STEVENSON DUKE 4186 . . . . .100, 326
BOYD CAPTAIN 2067# . . . . .118, 171	STEVENSON DUKE R102T . . . . .187, 221
BROOKS EXT 792# . . . . .164	STEVENSON DUKE R704T . . . . .152, 153, 156, 196
CONNEALY ALL AROUND. . . . .9, 33, 91	STEVENSON HERO I216U . . . . . 324, 325, 416, 417, 418, . . . . . 419, 420, 441, 442, 443, 444
DIAMOND CE DELUXE 5T50 . . . . .131, 192	STEVENSON IN FOCUS 506T . . . . .46, 47, 48, 75
DIAMOND JUSTICE 901S. . . . .160	STEVENSON IN FOCUS 513T . . . . . 29, 105, 124, 197, . . . . . 203, 209, 232, 414, 415
DIAMOND ON TRACK 748R . . . . . 163, 308, 310 ,344, 345 . . . . .346, 354, 355, 356, 374, 375, 376, . . . . . 391, 392, 393, 394, 395, 431, 432, 433	STEVENSON IN FOCUS 517T . . . . .150
DIAMOND PAYWEIGHT 306R . . . . .110, 213	STEVENSON IN FOCUS 540T . . . . . 4, 90, 219, 233, 236
DR J ANALYST M250 . . . . .128, 216	STEVENSON IN FOCUS 7500 . . . . .74, 98, 139, 412
F V 20K KING 308M . . . . . 35, 36, 38, 39, 94, 104, 222, 229	STEVENSON IN FOCUS 7509 . . . . .189
G A R PREDESTINED# . . . . .306, 405	STEVENSON INTEGRITY 4546 . . . . .84
G A R ULTIMATE . . . . .10, 11, 51, 129, 130, 301, 302, 311, . . . . .312, 313, 314, 315, 316, 317, 319, 320, 331, 332, 333, . . . . .334, 335, 336, 337, 338, 339, 340, 351, 352, 353, 357, . . . . .358, 359, 360, 381, 382, 383, 384, 385, 386, 387, 388, . . . . .389, 390, 401, 402, 403, 404, 406, 407, 408, 409, 410, . . . . . 426, 427, 428, 429, 430, 445, 446, 447, 448, 449, 450	STEVENSON KABOOM R123T . . . . .154, 181, 246
GAMBLES JAGUAR . . . . .147	STEVENSON MONEYMAKER 2397 . . . . .65, 174
GARDENS EXPEDITION# . . . . .205, 214	STEVENSON MONEYMAKER 576T . . . . .1, 172, 180
GARTH G256 . . . . .31, 32, 50, 87, 307	STEVENSON MONEYMAKER G716T . . . . .200
HA 6I6 RITO 7579 . . . . .28	STEVENSON MONEYMAKER T484 . . . . .151, 178, 184, 198
HARB PENDLETON 765 J H . . . . .2, 235, 330	STEVENSON ON TARGET 1416 . . . . .61, 165
INTEGRITY G 567. . . . .159, 206, 212	STEVENSON ON TARGET 23T5 . . . . .101
KMK ALLIANCE I87 N24 . . . . .115, 116, 117	STEVENSON ON TARGET 30T9 . . . . .191, 193, 194
LAGRAND EASY UPGRADE 4223 . . . . .242	STEVENSON ON TARGET GS120 . . . . .162, 168, 169
MYTTY IN FOCUS. . . . . 7, 8, 52, 53, 54, 62, 63, 64, . . . . . 120, 121,122, 123, 134, 137, 141, 185, . . . . . 207, 245, 247, 371, 372, 373, 411, 413, 438	STEVENSON ON TARGET GS135 . . . . .127, 166, 167, 170
O C C EMBLAZON 854E# . . . . .25, 37, 138	STEVENSON ON TRACK 5T05 . . . . .158, 211
S A V 004 PREDOMINANT 4438 . . . . .239	STEVENSON ON TRACK T563 . . . . .85, 133, 149, 155, 210
S A V BISMARCK 5682 . . . . .305	STEVENSON ONLINE 11S0 . . . . .19, 20, 21, 22
S A V NET WORTH 4200. . . . .249	STEVENSON PAYWEIGHT AS637 . . . . .78, 79, 80, 81
S V F UTMOST T293. . . . .114, 125, 157, 177	STEVENSON REGULATOR R043T . . . . .30, 227
STEVENSON BENCHMARK S260 . . . . .173, 241	STEVENSON RITO 3926 . . . . .49, 66, 89, 103
	STEVENSON RITO GS172. . . . .86
	STEVENSON TRAVELER GS208 . . . . .88, 112, 188
	STEVENSON YELLOWSTONE P142 . . . . .113, 119, 190, 208
	STEVENSON YOGO 4768 . . . . .439, 440
	T D L TRAVELER 004 S664. . . . .76, 77, 83
	TC ONE WAY 618 . . . . .5, 6, 96, 97, 99, 109, 111, 140, 142, . . .143, 144, 145, 146, 175, 176, 186, 223, 224, 225, 226, 240
	V A R PRIME RATE 6254 . . . . .148

# Stevenson Angus Sale Day Semen Special

**Order your semen on sale day and save!**

**High Altitude Approved!**

21AR Coal Bank C014



Semen  
\$15

**10% sale day discount plus volume discounts**

- Only for orders placed Sale Day
- Call the sale day order numbers below
- Volume Discounts apply to eligible bulls only
- FREE Ground Delivery for +\$1000 orders

Stevenson Cattleman R142 — Semen \$15

Stevenson Paycheck 9415 — Semen \$20

Basin Payweight 025S — Semen \$25

TC Tycoon 976



Semen  
\$25

GAR Ultimate 6226



Semen  
\$30

21AR Roundup 7005



Semen  
\$30

Stevenson Hero I216U



Semen  
\$25

Stevenson Moneymaker R185



Semen  
\$30

Stevenson Yogo 612U



Semen  
\$20

Cudlobe In Focus 55



Semen  
\$25

10% Volume Discount  
for 50 to 99 units

20% Volume Discount  
for 100 units or more

**MORE BULL POWER**

# ORIGen

BREEDER TO BREEDER GENETIC SERVICES

1-866-867-4436

[www.ORIGenbeef.org](http://www.ORIGenbeef.org)

— ORIGen Founder —



PO Box 170 • Hobson, MT 59452

406/ 423-7500

[www.STEVENSONANGUS.COM](http://www.STEVENSONANGUS.COM)

**Sale Day Ordering -**

Lacey's Cell: 406/ 544-0043

Stevenson Angus Office: 406/ 423-7500

South East of Billings, Montana • I-90 Exit 469

10 West Arrow Creek • Huntley, MT 59037

Office 406-348-2345 • Fax 406-348-2346

[info@origen-beef.com](mailto:info@origen-beef.com)

# STEVENSON ANGUS

HOME OF AMERICA'S

Charter Member of the  
Montana Angus Association

LONGEST ESTABLISHED ANNUAL BULL SALE

*Together, Jamie and Jeanette blazed a trail in the Angus world giving each generation the opportunity to carry on the family legacy.*

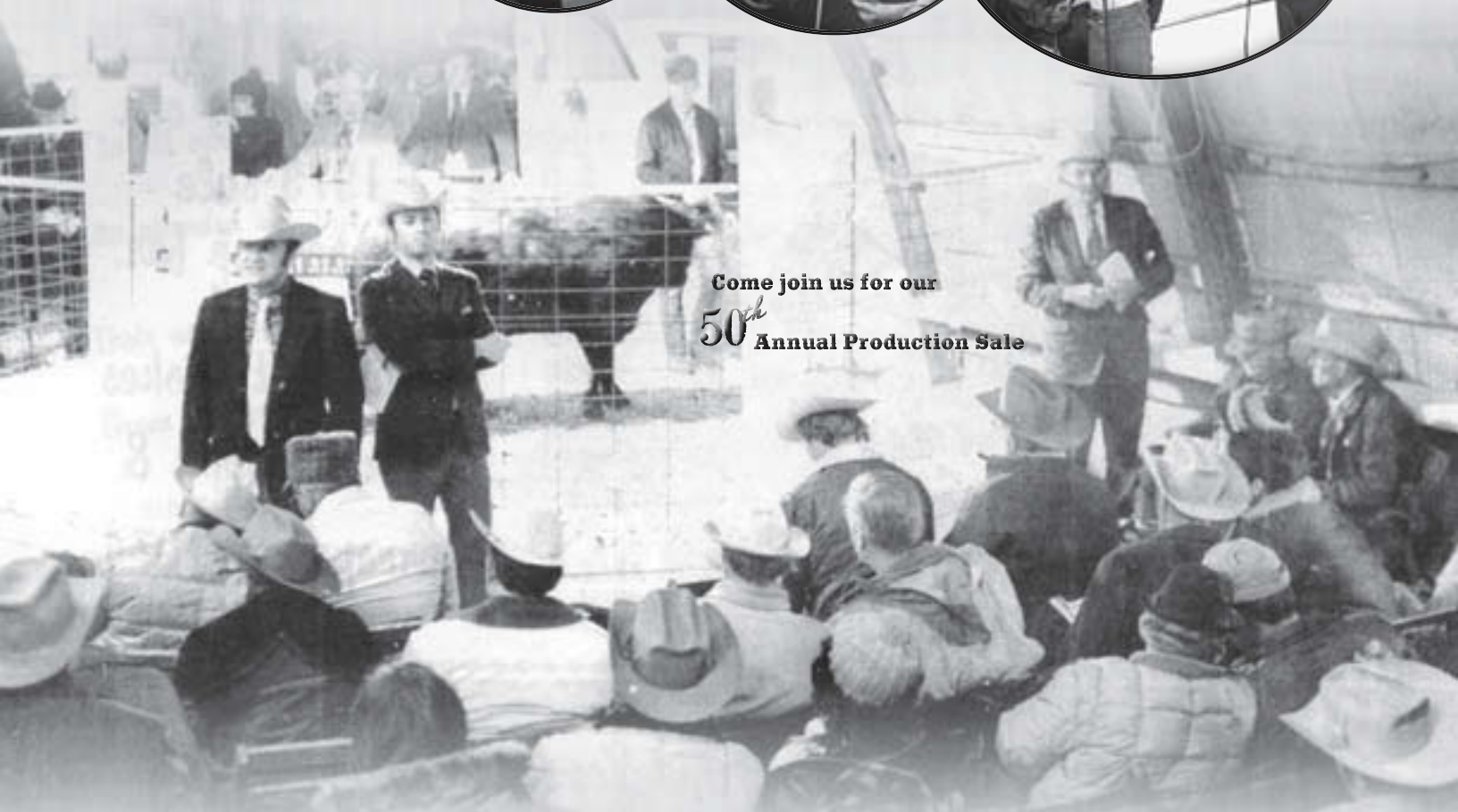

Come join us for our  
**50<sup>th</sup>** Annual Production Sale

1974 Sale



# STEVENSON ANGUS



**PO Box 170  
Hobson, MT 59452**

Presorted  
FIRST CLASS  
US Postage  
Paid  
Permit No. 6  
Hobson, MT

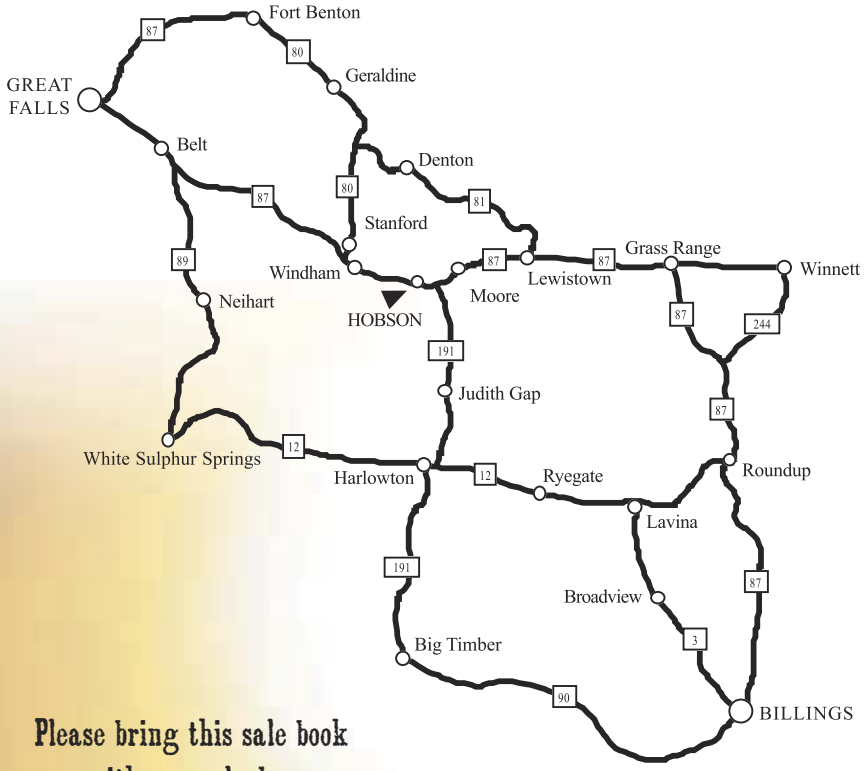

**RETURN TO THE  
"OLD CAMP"  
1.5 miles SE of Hobson**

Please bring this sale book  
with you sale day. 